# THE TROJAN '62

J.E.S. III.

Rudolph Knight

Rudolph Knight

Freshman of 61-62
Sophomore of 62-63
Junior of 63-64
Senior of 64-65

Rudolph Knight Junior of 63-64

Rudolph Knight Senior of 64-65

The Trojan

The Trojan

"Pals Forever"
Maurice Ides
Winfield Nina
Monty Ann
Eugene *Marshall
*Willie Audrey
Thomas Dora

Mr Rudolph Knight

Junior "1963-64"

Senior "64-65"

R. K. B.S. Ed

H. A. Pattillo High School

Colleges That Offer Business Education

1. Fayetteville State Teachers College
2. North Carolina College
3. Livingstone College
4. Wake Forrest College
5. East Carolina College

North Carolina College

Rudolph Knight

230
12
460
230
2,760

Digitized by the Internet Archive
in 2014

https://archive.org/details/trojan19621962patt

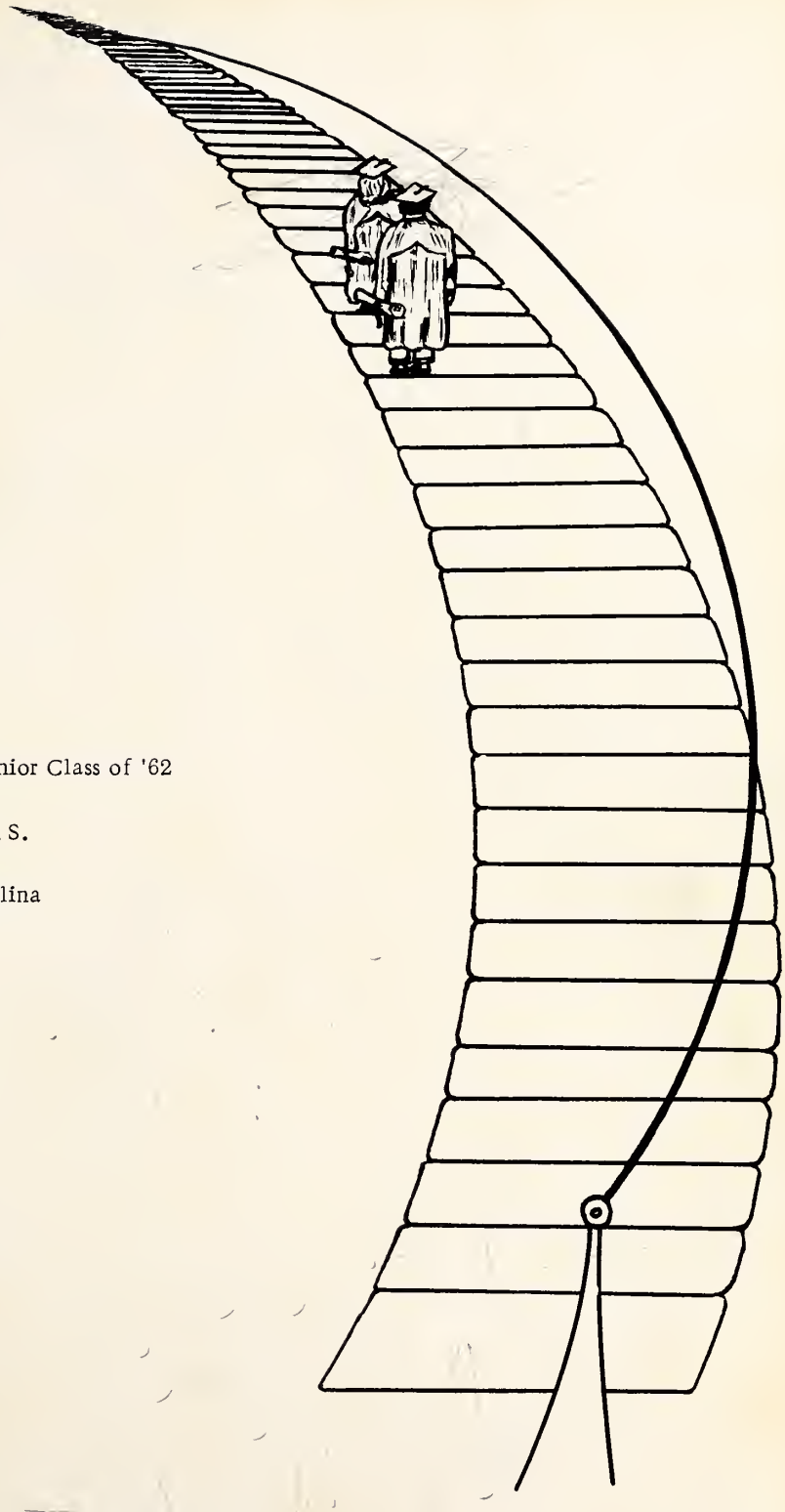

# *The Trojan*

Published by The Senior Class of '62

W. A. PATTILLO H. S.

Tarboro, North Carolina

# *Foreword*

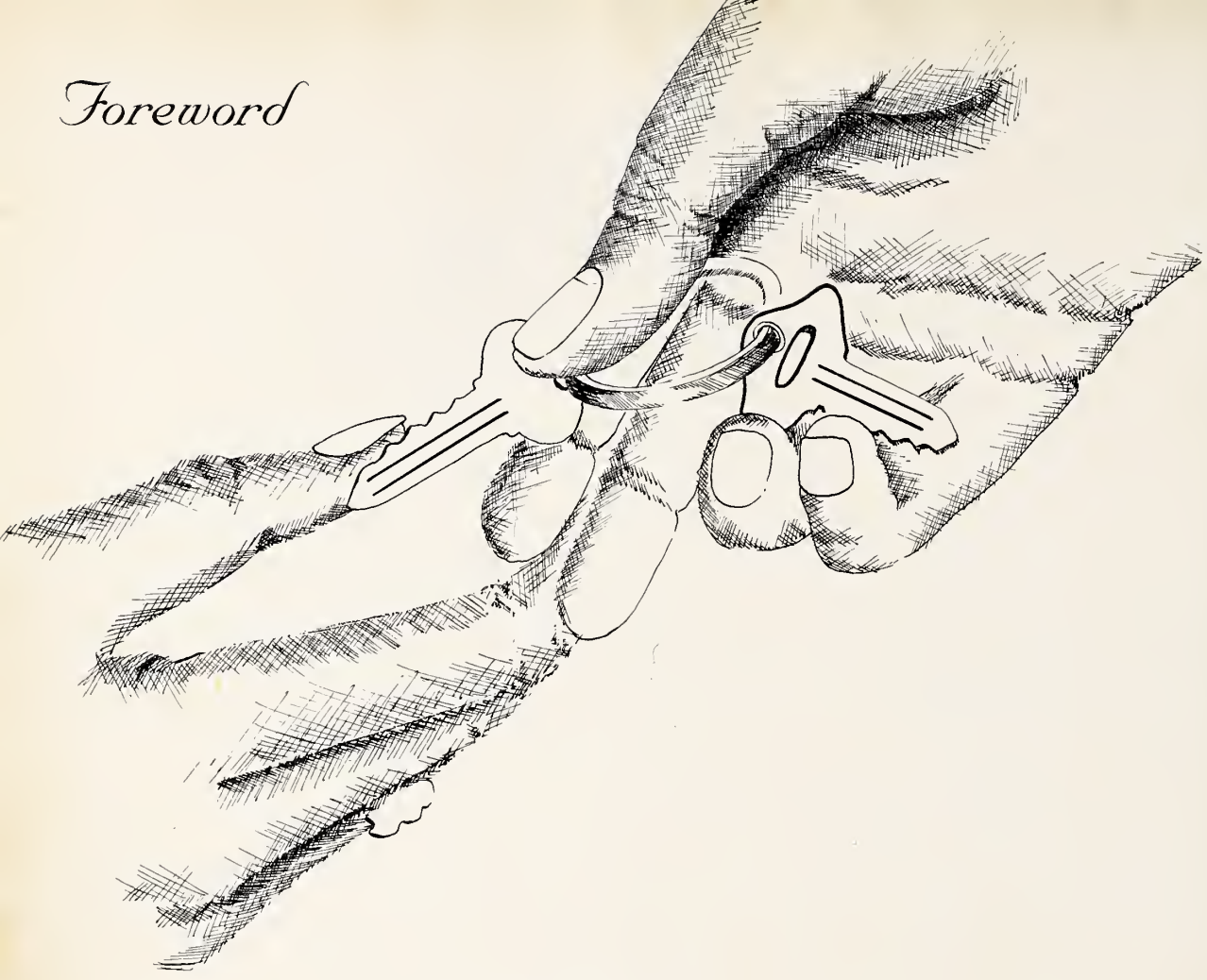

We, the 1962 TROJAN staff, hope that this annual will become one of your most prized possessions and that you may look back over the faded snapshots and remember the good old days at W. A. Pattillo.

In later years, while turning these pages, if you should recall the many smiles, sorrows, and dreams of '62 we shall be content, knowing that we have done the things we were called upon to do.

We have tried to present a key to each division and activity of the high school work and fun. Knowing that the key to success is enthusiasm, we have all whole-heartedly joined in to make this TROJAN one of the best ever. We feel that your satisfaction with this volume is our compensation, and with this thought we proudly give you the key to the '61-'62 TROJAN.

Janice Matthewson, Editor

# Table of Contents

ADMINISTRATION
FACULTY
SENIORS
JUNIORS
SOPHOMORES
FRESHMEN
ELEMENTARY
PRIMARY
ACTIVITIES
ATHLETICS
ADVERTISERS

# *Dedicated in Grateful Recognition of*

*Interest,*

*Faith,*

*Understanding*

For her sympathetic understanding, sincere influence and highest interest of the student body and the race at large, and her abiding faith in our reaching a place of excellency, we respectfully dedicate this, our TROJAN, to Mrs. B. G. Burnette, affectionately called "Miss Bea."

# ADMINISTRATION

MEMBERS OF THE SENIOR CLASS PATTILLO HIGH SCHOOL - 1961

May I congratulate each of you for your interest, desire, and success in achieving the first step in your formal education. You still have the challenge and the responsibility for completing more formal training. There are many opportunities available to you through grants, scholarships, loans, and work programs to complete your education. It is now up to you as an individual to accept the challenge and take advantage of these resources.

May I also congratulate you for this fine annual which will always be a reminder to you of the days you spent at Pattillo High School, the contribution you made to school life, and the guidance you received from the faculty.

Sincerely,

C. B. Martin, Superintendent

# The Principal Speaks

TO THE CLASS OF 1962 . . .

Not for so many years has a class paid so fine a tribute to Pattillo School. We are indeed proud that you made this decision and worked so diligently and co-operatively to accomplish such a tremendous task. I congratulate you.

We find ourselves in the midst of a new era in the history of mankind, one of fears and uncertainties - a challenging time indeed. Therefore, may you, as graduates and ambassadors of the Pattillo School be leaders of courage, men and women with faith, efficiency, strength, permanency, and full realization in the ultimate triumph of God and our great nation. Liken yourselves unto the plowman of yesterday and bear in mind that your labor now is for the future. Advance! Spare not; Nor look behind! And, as the Plowman of old, plow deep and straight with all of your strength.

May God bless each of you and may you remember that He is our refuge and strength, a very present help in trouble, fear, and the uncertainties of the future.

R. H. Cherry

# Supervisor

MRS. M. P. BODDIE

TRUANT OFFICER

Mrs. E. D. Ward

SECRETARY

Mrs. G. N. Giles

SPEECH THERAPIST

Mrs. R. M. Littles

# FACULTY

MR. WILLIAM P. ARNOLD
B.S., State Teachers College, Fayetteville, North Carolina.

MR. J. A. BARNES
B.S., North Carolina College, Durham, North Carolina.

MISS L. M. BERRY
English
A.B., Livingstone College, Salisbury, North Carolina.

MISS D. L. BRIDGERS
B.S. (Primary), Fayetteville State Teachers College, Fayetteville, North Carolina; M.S., New York University, New York.

MRS. M. J. BROWN
B.S., North Carolina College, Durham, North Carolina. (Grammar Grade).

MRS. N. W. BRYANT
B.S. (Grammar Grade), Fayetteville State Teachers College, Fayetteville, North Carolina.

MRS. M. J. BULLUCK
French and English
A.B., North Carolina College, Durham, North Carolina.

MRS. S. G. BURNETT
Elizabeth City State Teachers College, Elizabeth City, North Carolina; Hampton Institute, Hampton, Virginia (Elementary Education).

MRS. B. S. CHERRY
A.B. (Elementary Education), Bennett College; M.S. Degree, North Carolina College, Durham, North Carolina.

MRS. V. M. DIGGS
B.S. (Primary), Fayetteville State Teachers College, Fayetteville, North Carolina.

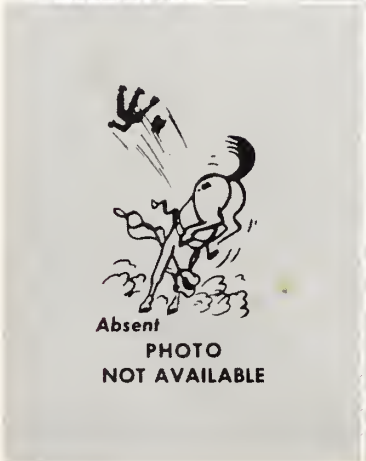

MRS. T. Q. FOSTER
English
A.B., Alcorn A & M College, Alcorn, Mississippi.

MR. J. A. FREEMAN
Biology and Mathematics
A.S., A & T College, Greensboro, North Carolina; M.S., North Carolina College, Durham, North Carolina.

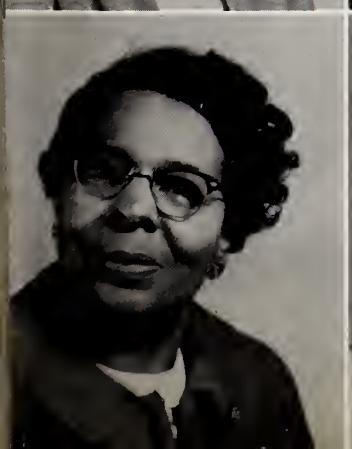

MRS. S. B. FREEMAN
Social Studies and English
B.S. Degree, A & T College, Greensboro, North Carolina.

MISS R. A. GRAVES
Elizabeth City State Teachers College (Elementary Education), Elizabeth City, North Carolina.

MISS L. R. HAMMONDS
B.S., Hampton Institute, Hampton, Virginia.

MISS M. L. HORNE
B.S., North Carolina College, Durham, North Carolina.

MR. H. B. HUSSEY
B.A. Degree, Shaw University (Grammar Grade).

MRS. E. O. JONES
A.B. Degree, Shaw University, Raleigh, North Carolina.

MRS. W. F. JONES
B.S. (Primary), Elizabeth City State Teachers College; M.A., North Carolina College, Durham, North Carolina.

MISS H. V. KELLY
Mathematics
B.S., A & T College, Greensboro, North Carolina.

MR. ERNEST LEACH
A.B., Johnson C. Smith University, Charlotte, North Carolina.

MRS. L. P. LLOYD
B.S., Fayetteville State Teachers College, Fayetteville, North Carolina.

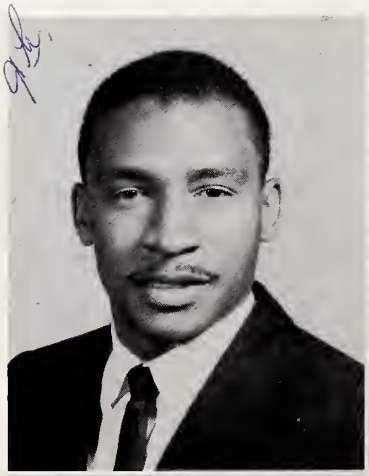

MRS. C. F. LOWE
B.S., Winston-Salem State Teachers College, Winston-Salem, North Carolina.

MR. G. C. MATTHEWSON
B.S., Building Construction, Tuskegee Institute, Tuskegee, Alabama.

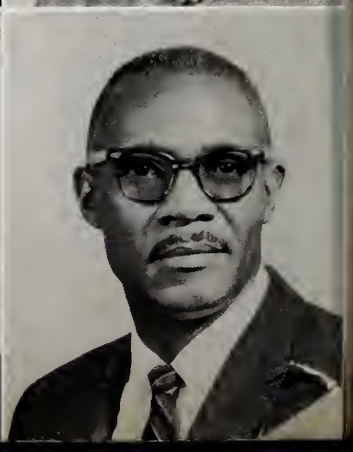

MR. R. A. MOSS
Health and Physical
Education
B.S., Florida A & M University, Tallahassee, Florida.

MRS. T. M. NANCE
B.S. (Elementary Education), Winston-Salem Teachers College, Winston-Salem, North Carolina.

MISS C. V. NEWSOME
B.S. (Primary), Fayetteville State Teachers College, Fayetteville, North Carolina.

MRS. L. M. PETTAWAY
B.S., Virginia State College, Petersburg, Virginia.

MRS. V. M. SMITH
A.B., Shaw University, Raleigh, North Carolina.

MR. D. E. SMOOT
Commercial Education
B.S., Livingston College, Salisbury, North Carolina.

MRS. B. B. TANNER
B.S. (Primary), Winston-Salem State Teachers College, Winston-Salem, North Carolina.

MRS. S. M. THOMAS
Science
B.S., Shaw University, Raleigh, North Carolina.

MRS. D. L. THOMPSON
B.S., Fayetteville State Teachers College, Fayetteville, North Carolina.

MRS. Y. H. TRANSOU
B.S., Winston-Salem State Teachers College, Winston-Salem, North Carolina.

MRS. N. W. WESSON
Library Science and History
B.S., Shaw University, Raleigh, North Carolina;
M.S., North Carolina College, Durham, North Carolina.

MRS. E. B. WIGGINS
A.B., Shaw University, Raleigh, North Carolina;
M.A. North Carolina College, Durham, North Carolina.

MRS. K. P. WILLIAMS
A.V., Shaw University, Raleigh, North Carolina
(Elementary Education).

MRS. M. P. WILLIAMS
B.S., Shaw University, Raleigh, North Carolina
(Elementary Education).

MRS. M. G. WOODLEY
A.B., Shaw University, Raleigh, North Carolina
(Grammar Grade).

# Senior Sponsors

MRS. S. M. THOMAS

A pillar in the Pattillo School system who has, through the years, been the inspiration of many. She who has given not only of her time, but means in furthering Pattillo Alumni. By her our course was charted and our billows made less rough through intelligent instruction and superb guidance during our four years' cruise. The class of '62 will ever feel indebted to the one and only - Mrs. S. M. Thomas.

MISS H. V. KELLY

Though a new advisor, nevertheless, one who has done much in counseling and piloting the Senior Bark toward sunnier climes. Your words of wisdom will be ever cherished.

# Senior Officers

Left to Right: Shelia Ray and Sam Pippens, Business Manager; Maggie Sharpe, Treasurer; Rosamary Williams, Assistant Secretary; Cora Harris, Secretary; Jack Mathewson, Vice-President; Fred Wood, President.

# Trojan Staff

SEATED, Right to Left: Janice Matthewson, Editor; Rosamary Williams, Associate Editor; Peggy Brown, Secretary; Mittre Bullock, Typist; Cora Harris, Maggie Sharpe; Sam Pippens and Shelia Ray, Business Managers; Doris Jones. STANDING, Right to Left: Jack Mathewson, Art Editor; Lloyd Pitt, Fred Wood, Sports Editor; Glennie Matthewson, Lay-out Editor.

# The Alma Mater

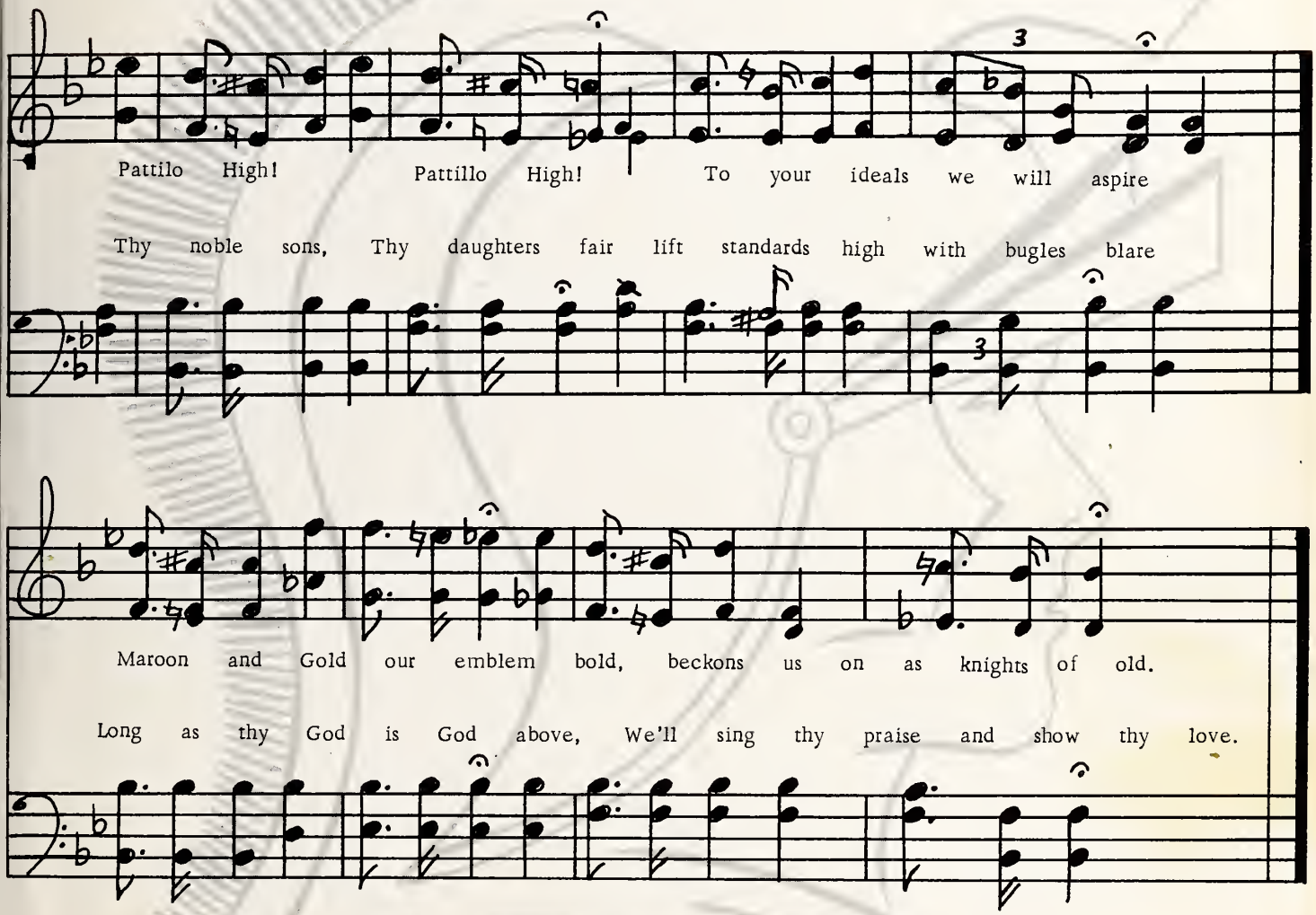


SCHOOL'S COLORS

Maroon and Gold

SCHOOL'S MASCOT

Trojan

# *Memories Are Made of This!!!*

# SENIORS

DELORIS LEE BEST
"Bee Bee"
Choral Club 1, 2, 3, 4; Les Femmes Distingues.

JOYCE MARIE BOYD
"Joyce"
Choral Club 1, 2, 4; Candidate for Miss P. H. S. in Freshman Class.

PEGGY JEAN BROWN
"Peg"
Les Femmes Distingues; Trainer of Basketball Girls 4; Safety Council; Captain.

MINNIE RAY BRYANT
"Cookie"
Les Femmes Distingues; Choral Club 1, 2; Assistant Secretary 2.

MITTIE VIOLA BULLOCK
"Mittie Vi"
Band 1, 2; Choral Club 1, 2; Les Femmes Distingues; Homecoming Attendant 2, 4; Candidate for Miss P. H. S. in Junior Class; Student Council.

CLYDE BEATTY CHERRY
"Beatty"
Band 1, 2; Football 1, 2, 3, 4; Choral Club 1, 2, 3, 4; Fraternity - Franciscans.

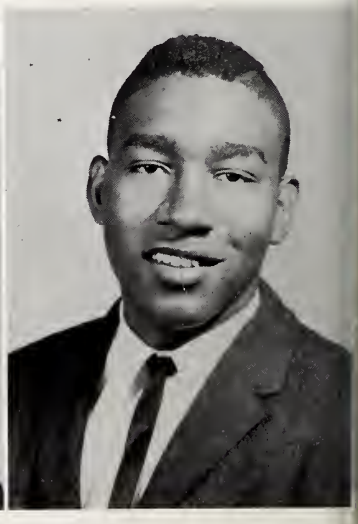

LILLIE DELL DANCY
"Junie"
Choral Club 1, 2; New Homemakers of America 1, 2; Les Femmes Distingues.

SALLIE MAE DANCY
"Sal"
Choral Club 1, 2; President of Les Femmes Distingues.

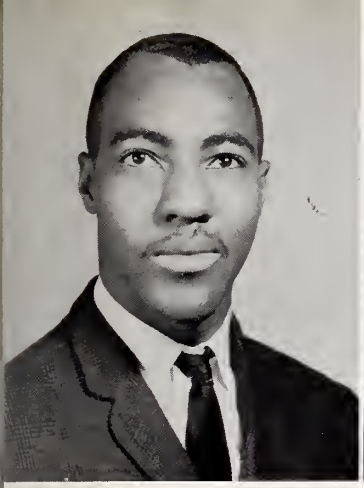

JOSEPH DUNN
"Joe"
Football 1, 2, 3, 4; Choral Club 1, 2, 3, 4; Fraternity - Franciscans.

CURTIS GARDNER
"Gardner"
Fraternity - Franciscans.

HELEN JEAN HARRELL
"Bobby Jean"
Choral Club 1, 2; Les Femmes Distingues.

CORA BERNICE HARRIS
"Tern"
Secretary 4; Choral Club 1, 2, 4; Les Femmes Distingues.

SUZIE GRAY HEATH
"Sue"
Basketball 2, 3; Choral Club 1, 2, 4; Les Femmes Distingues.

CALETHA JOHNSON
"Cal"
Choral Club 1, 2; Les Femmes Distingues.

GERALDINE JOHNSON
"Billie"
Choral Club 1, 2; Les Femmes Distingues.

MARY ELIZABETH JOHNSON
"Tootsie"
Choral Club 1, 2, 3, 4; Les Femmes Distingues.

DORIS MARIE JONES
"Dot"
Choral Club 1, 2; Student Council; Les Femmes Distingues.

IDA VERNELL LEWIS
"Nell"
Choral Club 1, 2; Student Council; Les Femmes Distingues.

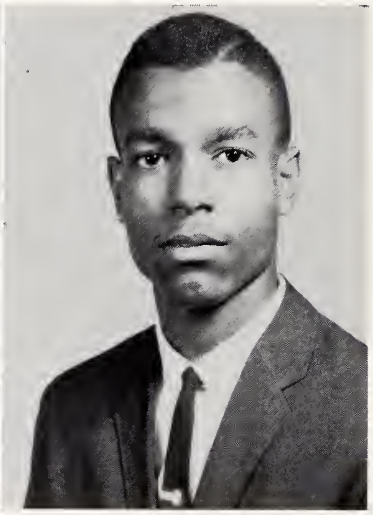

MILDRED LYONS
"Millie"
Les Femmes Distingues.

JACK EDWARD MATHEWSON
"Straw"
Choral Club 1, 2, 3, 4; Band 1, 2, 3, 4; Fraternity - Franciscans; Vice-President 3, 4; Student Council.

GLENNIE MELVIN MATTHEWSON
"Budda"
Football 1, 2, 3, 4; Basketball 1, 2, 3; Band 1, 2; Baseball 1; Fraternity - Franciscans.

JANICE CONCHITTA MATTHEWSON
"Jan"
Band 1, 2, 3, 4; Choral Club 1, 2; Student Council; Les Femmes Distingues.

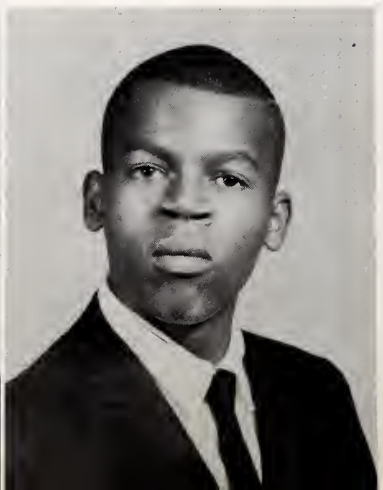

CURTIS LEE PERRY
"Curt"

MELVIN PIPPEN
"Melt"
Choral Club 1, 2, 3, 4; Fraternity - Franciscans.

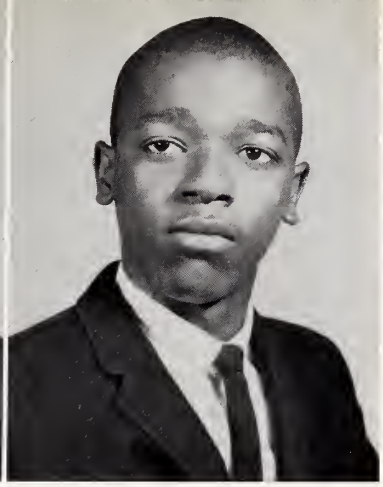

SAMUEL GATLIN PIPPEN
"Sam"
Choral Club 1, 2, 3, 4; President of Freshman Class, Business Manager of Senior Class, Fraternity - Franciscans.

LLOYD PETER PITT
"Pete"
Band 1, 2; Choral Club 1, 2, 3, 4; Basketball 3, 4; Football 3, 4; Junior Varsity Basketball 1, 2; Fraternity - Franciscans.

BETTY JEAN POWELL
"Jeannie"
Choral Club 1, 2; Candidate for Miss P.H.S. in Senior Class; Les Femmes Distingues.

SHEILA ANNE RAY
"Legs"
Band 3, 4; Business Manager of Class 4; Choral Club 1, 2, 4; Class President 3; Student Council; Les Femmes Distingues.

WILLIE REYNOLDS
"Willie Q"
Choral Club 1, 4; Football 2, 3, 4; Fraternity - Franciscans.

HERBERT RICKS
"Herb"
Choral Club 1; Baseball 2; Fraternity - Franciscans.

MELVIN ROBINSON
"Mutt"
Choral Club 1; Fraternity - Franciscans.

MAGGIE REE SHARPE
"Ree"
Treasurer of Class 3, 4; Miss Vocational 4; Les Femmes Distingues.

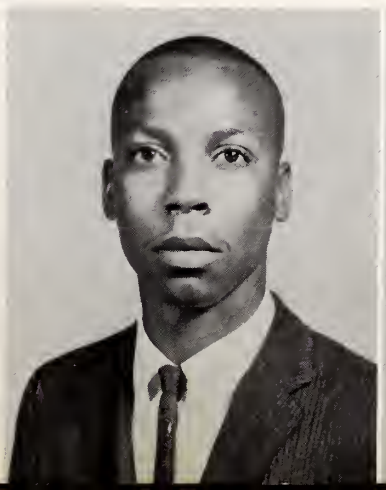

CHARLIE MAE WHITEHEAD
"Charlie Mae"
Les Femmes Distingues.

MARSHALL WHITEHURST
"Marshall"
Basketball 3, 4; Fraternity - Franciscans.

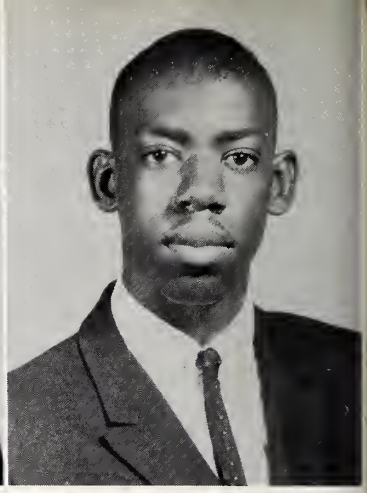

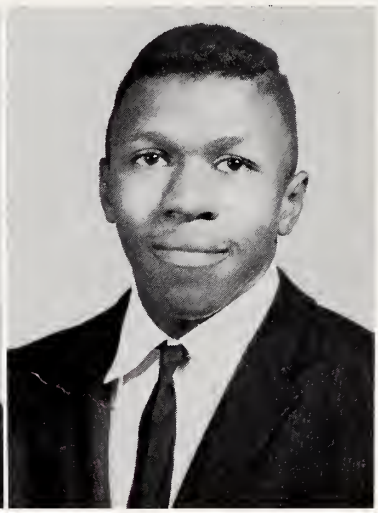

ETHEL MARIE WILLIAMS
"Zsa Zsa"
Choral Club 1, 2, 4; Les Femmes Distingues.

HENRY WILLIAMS
"Little Rock"
Basketball 4; Junior Varsity Basketball 1, 2; Football 1, 2, 3, 4; Fraternity - Franciscans.

KATHERINE ROSEMARY WILLIAMS
"Tut"
Band 1, 2; Choral Club 1, 2, 3, 4; Student Council; Miss Homecoming 4; Les Femmes Distingues.

WILLIE WILLIAMS
"Tatoe"
Choral Club 1, 4; Football 2, 3; Fraternity - Franciscans.

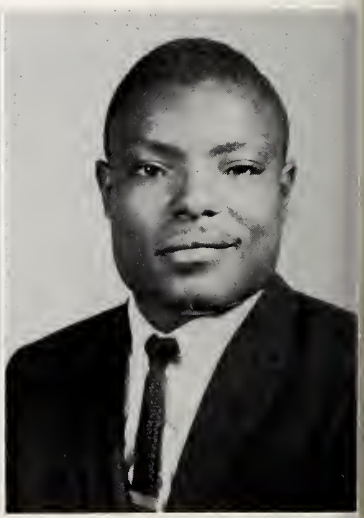

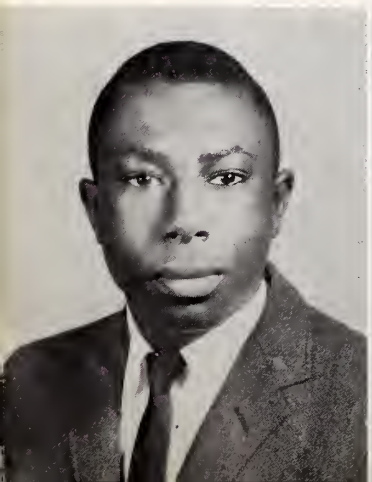

FRED WOOD
"Mr. Lucky"
Football 1, 2, 3, 4; Baseball 1, 2; Junior Varsity 1, 2; Choral Club 1; Fraternity - Franciscans.

JANIE MADDRICK WORSLEY
"Gal"
Choral Club 1, 2, 4; Les Femmes Distingues.

# Class History

September 3, 1958, was a historic day for W. A. Pattillo, for on that day the class of '62 entered to begin its four years' journey. This geat exodus was similar to that at a big, bustling harbor, where people board ships for journeys all over the world; but on this day, September 3, 1958, eighty-eight enthusiastic students boarded the liner - "Reminiscene: for the land of Realism. The captain of the ship was Mr. W. H. Pattillo, the mates were Mrs. A. W. Battle, Mrs. M. B. Hawkins and Miss M. Anderson.

We began the voyage by adjusting to our new surroundings which were to be our home for the next four years. After adjustments were made, we began to explore and participate in different activities aboard, such as the Glee Club, Cheering Squad, Band and Sports. Soon many formed the core of these organizations and were credited as being outstanding. But life aboard wasn't all play and no work as many soon found out.

On the third year of the voyage, our Captain, Mr. W. H. Pattillo, having transferred to another ship, Mr. R. H. Cherry came to guide and steer our craft. One of our Mates, Mrs. Wesson, left us but Mr. E. E. Smoot then came aboard. At the end of this year our ship docked on a Tropicano Isle in the middle of paradise, for an enchanting evening of gaiety, melodious music, and dancing. Many said afterward that they could have danced all night. Their event climaxed three years of sailing.

The fourth year of our voyage was destined to be the most eventful. Our mates were Mrs. S. M. Thomas and Miss H. V. Kelly. The passengers had awaited this year filled with anxiety, anticipation, and joyfulness, for this year the voyage would be ended. Many said in their moments of reverie they could faintly hear strains of "God and Our Father" which would greet them when our bark came to shore. However, fate had so ordained, that some, who had embarked upon the voyage four years ago, had been caught up in the sands of time, so all would not dock with us.

The "Reminiscene" made several more stops before reaching its destination; the last and most important on May 30, 1962. Everyone landed and streamed toward the shore where each went his separate way; some to happiness, some to success and others . . .

Janice Matthewson

## Most Athletic

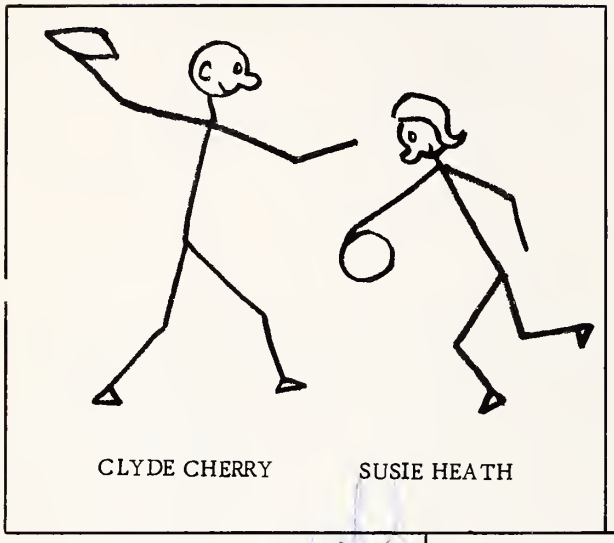

CLYDE CHERRY SUSIE HEATH

## Best Dancers

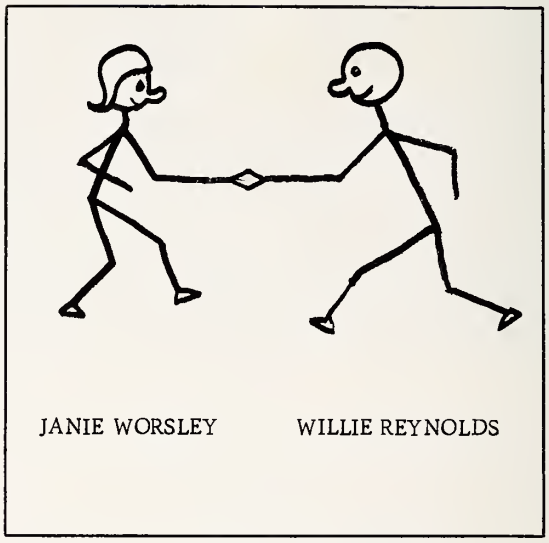

JANIE WORSLEY WILLIE REYNOLDS

# Sen- ior

## Most Studious

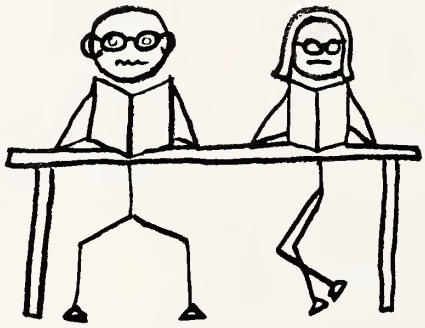

JACK MATHEWSON PEGGY BROWN

## Handsome — Attractive

SAM PIPPEN DELORIES BEST

## Most Popular

PETER PITT SHEILA RAY

# Favor-ites

## Most Courteous

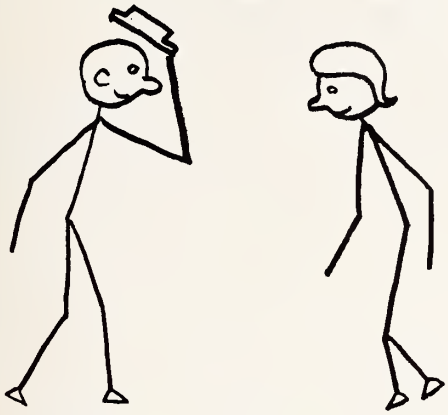

CURTIS PERRY MAGGIE SHARPE

## Most Likely to Succceed

JANICE MATTHEWSON WILLIE WILLIAMS

## Most Talented

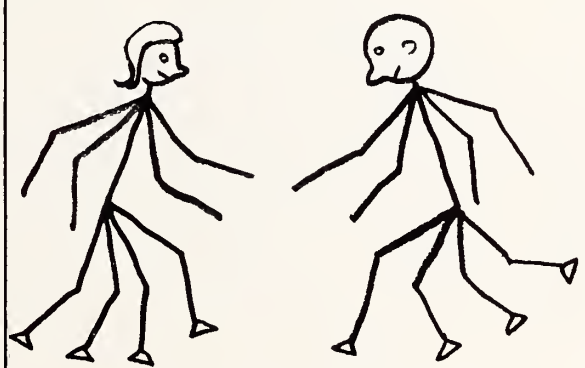

ROSEMARY WILLIAMS PETER PITT

## Wittiest

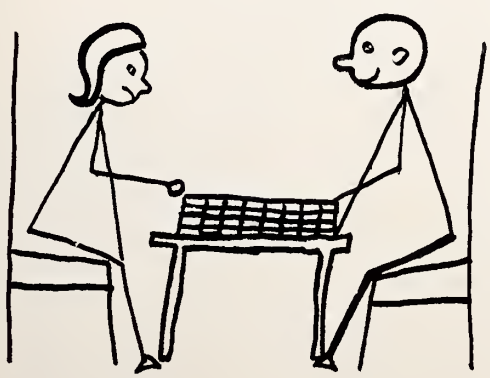

JANIE WORSLEY JOESPH DUNN

## Best Dressed

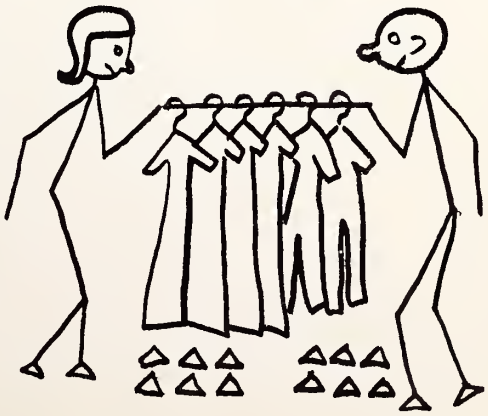

MITTIE BULLOCK SAMUEL PIPPEN

# *Prophecy*

The world today is progressing with so many tremendous leaps and bounds that a person can only wish and hope for the best along with hard work and study. As a member of the class, I find myself wishing for all of my classmates the very best.

As I gaze into the crystal ball I see many of my classmates striving to obtain their goals. As always, the science field is rapidly progressing. Here, certain members of our class excel. I see Janice Matthewson dressed in her uniform performing the obstetrician's duty, with Rosemary Williams her assistant and Betty Powell her nurse. This team must be at all times looking their very best, so they turn to Sallie Dancy, their beautician. Peggy Brown hopes to discover why the flowers close up at night as a Biologist.

Our business world has a greater challenge to face. The world demands pure products, thus the business firms demand more aid. Taking active positions to meet this demand, we find many of our girls accepting business positions. We find Lillie Dancy as a business woman; Caletha Johnson a clerical worker and Helen Harrell an efficient secretary. The "Big Boss Man" is the ever popular Glennie Matthewson with his private secretary Ida Lewis.

In the field of education, many of us fulfilled our dreams. Mittie Bullock has established her Kindergarten on St. John Street with Minnie Bryant as her assistant, Susie Heath is teaching at Howard University. Delores Best is the second Marian Anderson and is singing at the Metropolitan House.

Shelia Ray is leading the fashion world as one of our most chic models in 1968, with Doris Jones as her typist.

Peter Pitt and Jack Mathewson will sound the trumpets at the Arlington National Cemetery by 1985.

Clyde Cherry and Fred Wood are the most valuable players with the Redskins.

Cora Harris has established a public library on New York's Fifth Avenue with Geralding Johnson as her secretary.

Willie Reynolds is teaching physical education at Notre Dame, while Sam Pippen is the school dentist for North Carolina and Mildred Lyons working at the Pentagon.

Janie Worsley has a dancing studio in Philadelphia next door to Arthur Murray's Studio, "I wonder who is taking in more trade?"

Ethel Williams works as a cosmetologist in New York City. Some of her favorite customers are Ed Sullivan, Elizabeth Taylor and Louis Armstrong.

The ball clouds and I return to the present with a sincere prayer for brilliant futures for all.

Prophet Peggy Brown

# Beauty and the Beast

IDA LEWIS

JANIS MATTHEWSON

CLYDE CHERRY

JANIE WORSLEY

PEGGY BROWN

*Les Femmes Distinguées*

*Fraternity — Franciscans*

# JUNIORS

WINFIELD CREWS - - - - - - - - - - - - President
RONALD VINES - - - - - - - - - - - - Vice-President
JUANITA WILLIAMS - - - - - - - - - - - - Secretary

FLORENCE ARNOLD - - - - - - - - Asst. Secretary
GLADYS HAROLD - - - - - - - - - - - - Treasurer
VERNELL WORSLEY - - - - - - - - Parliamentarian

Florence Arnold
Harriett Barnes
Yvonne Belle
Annie Boyd

Milton Bridgers
Christine Brown
Artis Bryant
Charles Carmack

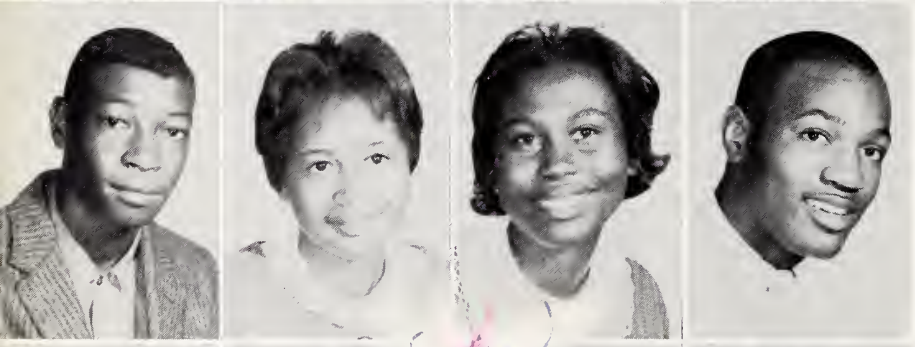

Charlie Carney
Patricia Carney
Erma Cherry
Frederick Cherry

Curtis Clark
Verdell Cotton
Winfield Crews
Bernice DeLoatch

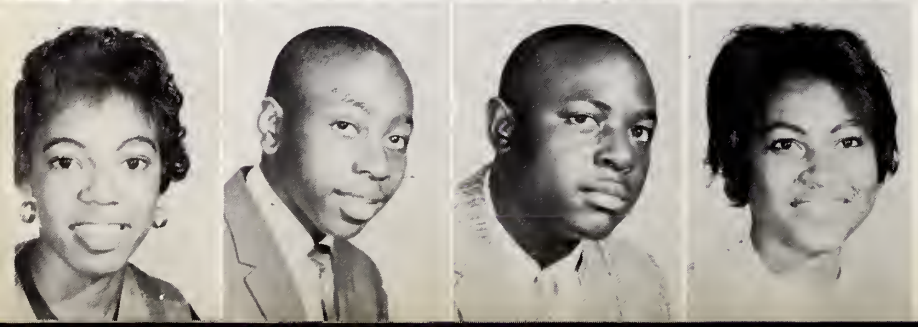

Mildred Dickens
Bernard Dunn
Durwood Dunn
Fannie Freeman

Janice Gardner
Mary Harper
Edna Hopkins
Gwendolyn Knight
Jesse Knight

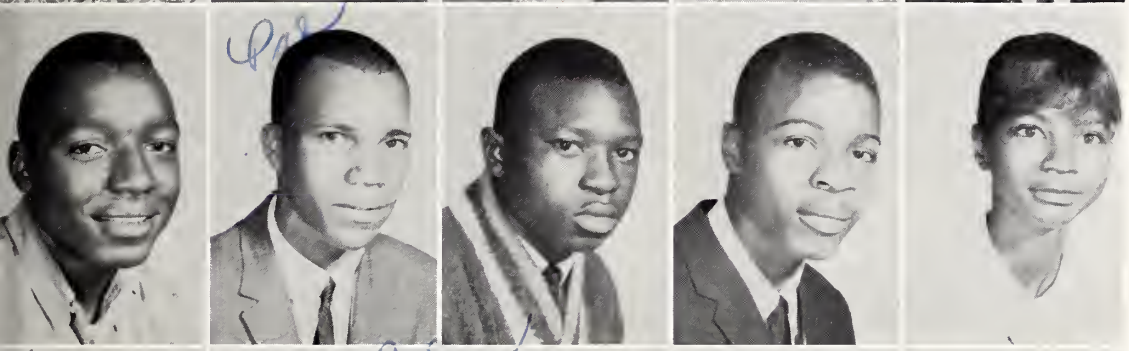

Wilbert Lawerence
James Lewis
George Parker
William Pitt
Minnie Pittman

Ernest Ray
William Ricks
Veterlean Roberson
John Sharpe
Juanita Sherrod

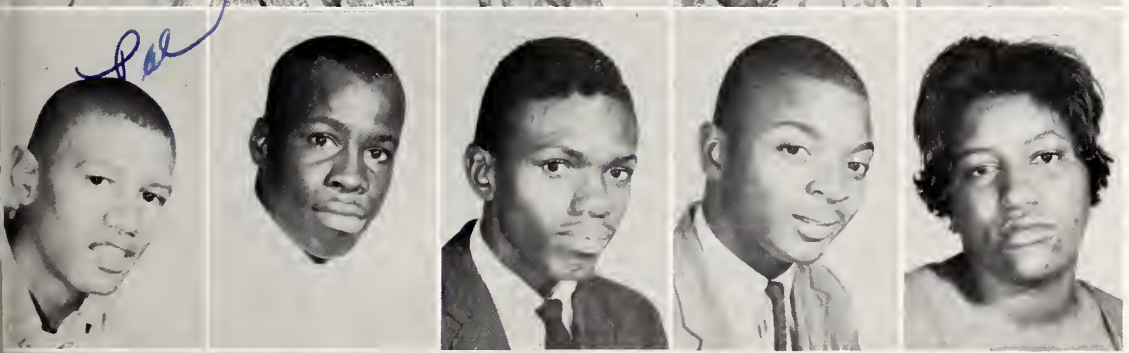

Don Smith
Victor Spencer
Wilber Thigpen
Willie Thomas
Elizabeth Tillery

Donald Vines
Ronald Vines
Mattie White
Carrie Williams
Jonah Williams

Juanita Williams
Vernell Worsley

# Miss Pattillo High

Crowned by Jack Mathewson

# SOPHOMORES

EDDIE PITTMAN - - - - - - - - - - - - - President
JAMES SAVAGE - - - - - - - - - - - Vice-President
PATRICIA BROWN - - - - - - - - - - - - Secretary
LAURA BULLOCK - - - - - - - - - - - - - Treasurer

Geraldine Archer

Willie Battle
Patricia Bell
Curtis Bellamy

Beverly Boyd
Ella Braswell
Lewis Bridgers
Ruth Bridgers

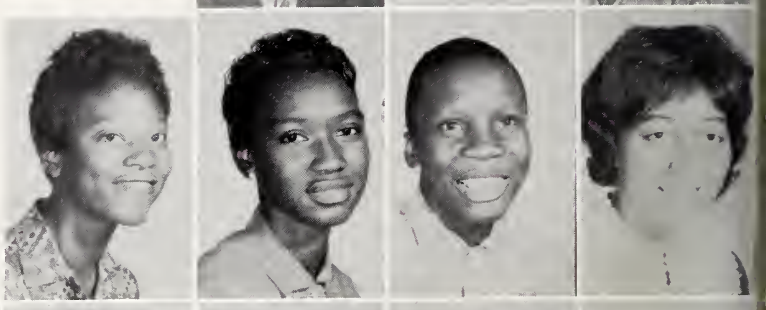

Charlie Brown
Patricia Brown
Sandra Bryant
Nina Bullock
Betty Cherry

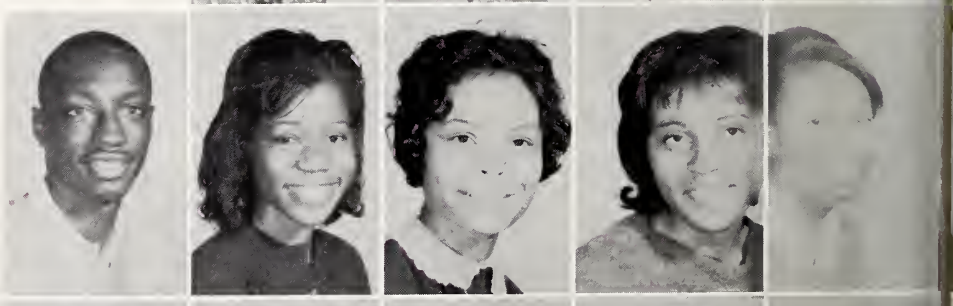

Samuel Cotton
Annie Dancy
Ella Dancy
Gloria Davis
Alice DeLoatch

Debra Dunn
Helen Dunn
Linda Edmonds
Roosevelt Farrer
James Flood

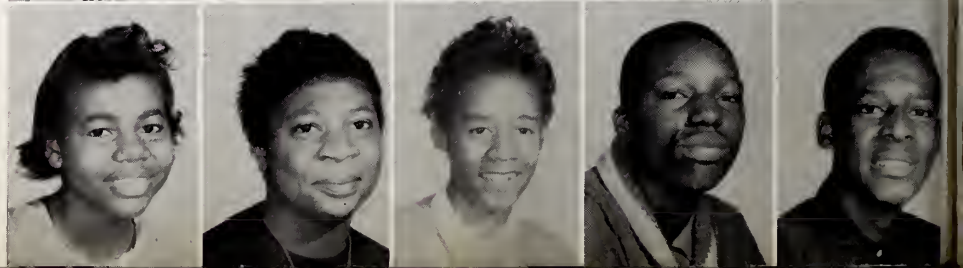

Earlene Glass
Robert Glass
Roberta Glass
Milton Granby
James Harris

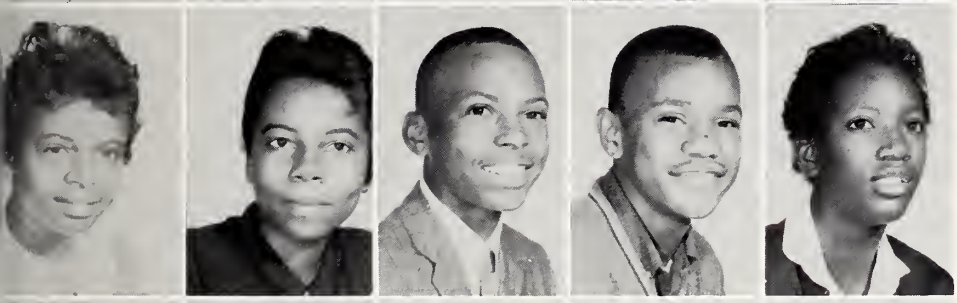

Pearlie Harris
Ivory Harrison
Gleenrus Hart
Earl Heath
Rosa Johnson

John T. Jones
James Kearney
Evella Lane
Susie Lewis
Vivian Lewis

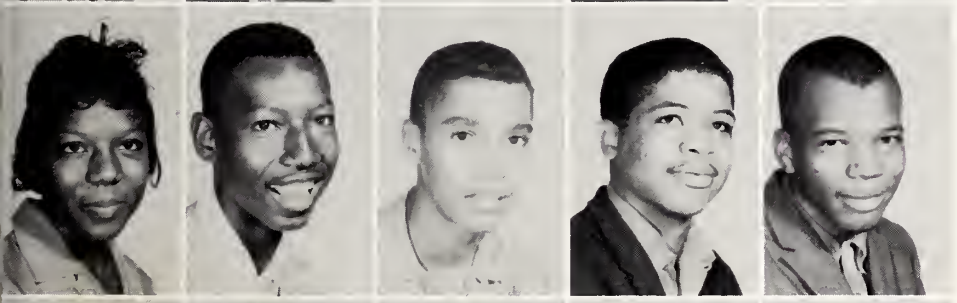

Frances Lynch
Warner Lyons
Brent Matthewson
Charles McLean
Andrew Parker

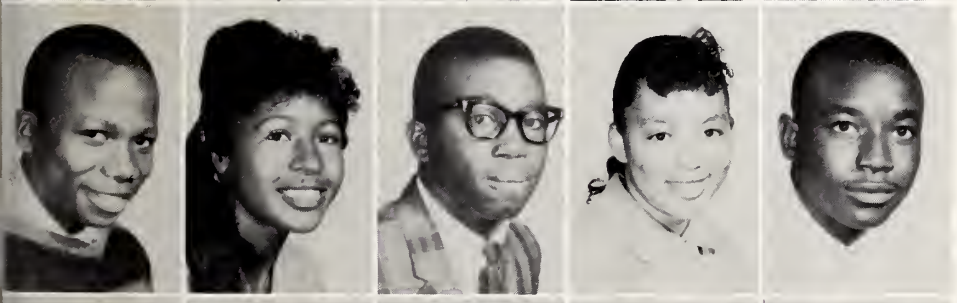

Eddie Pittman
Maggie Plemmer
James Randolph
Annie Rollins
James Savage

Yvonne Shaw
Clara Thomas
Carrie Vicks
Dorothy Whitehurst
Rosa Whitfield

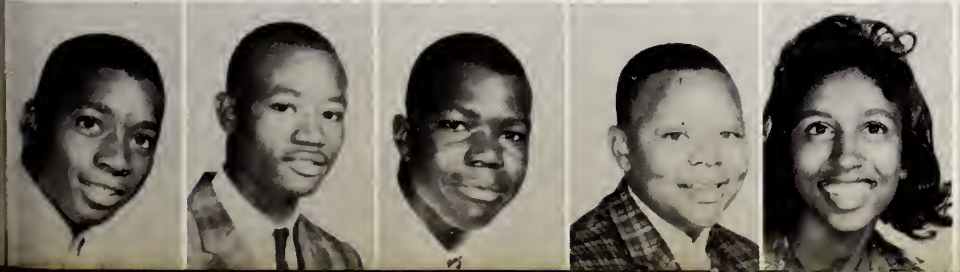

Ashley Wiggins
Eugene Williams
Jesse Williams
Joseph Williams
Sandra Williams
Lucy Worsley

# Candid Camera

# FRESHMEN

Marion Allen
Mattie Arnold
Carol Barnes
Carolyn Barnes
Cozetta Barnes

Jean Batchlor
Maude Batchelor
Ava Belle
Anne Bottom
Betty Brown

Delois Brown
Minnie Brown
Audrey Bullock
Annie Carney
David Cherry

# Freshman

Cynthia Cole
Emma Dancy
James DeLoatch
Dora Dickens
Shirley Draughn

Reginald Drones
Yvonne Everett
Clydie Gardner
Willie Giles
Ethel Gramby

Joyce Harris
Kirmit Harrison
Cherly Hart
Shirley Heath
Bradford Hopkins

George Howard
Georgia Hyman
Ruby Jenkins
Leroy Jones
Earlene Knight

Earlene Knight
Ethel Knight
Rudolph Knight
Joseph Lane
William Lewis
Willie Lewis

Leonard Mayo
Maurice Mayo
Linda McLaurin
Mary McLean
Martha Murphy
Laura Myrick

Betty Parker
Betty Perkins
Brenda Pitt
Minnie Pitt
Lee Pittman
Yvonne Plemmer

# *Class*

Counsel Randolph
Thomas Reeves Jr.
Catherine Reynolds
Rosena Ricks
Juanita Robinson
Leroy Robinson

Harvey Savage
Marie Shaw
Walter Shaw
Patricia Sherrod
Ides Spencer
William Stewart

Benjamin Stith
Betty Thomas
Larry Thomas
Stanford Tucker
Brenda Ward
Ruth Ward

Carrie White
Joyce White
Lena Williams
Shirley Williams
Gloria Woodard
Ruby Wood

# Some '62-'63 Football Players

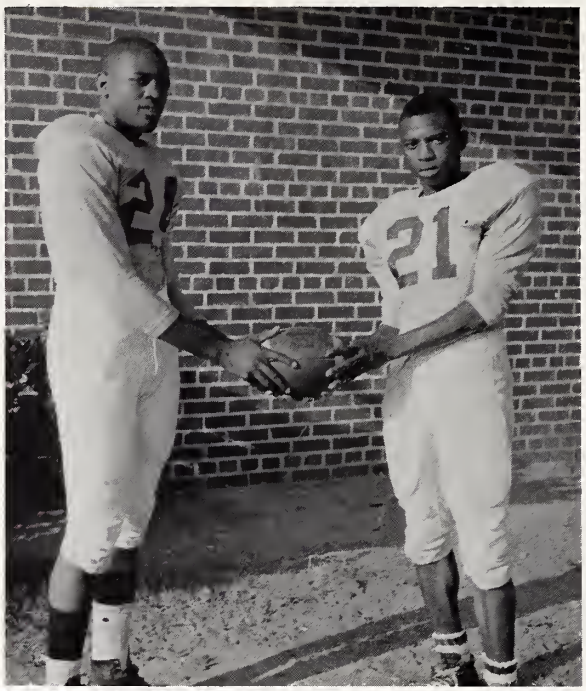

Fred Cherry

George Parker

Victor Spencer

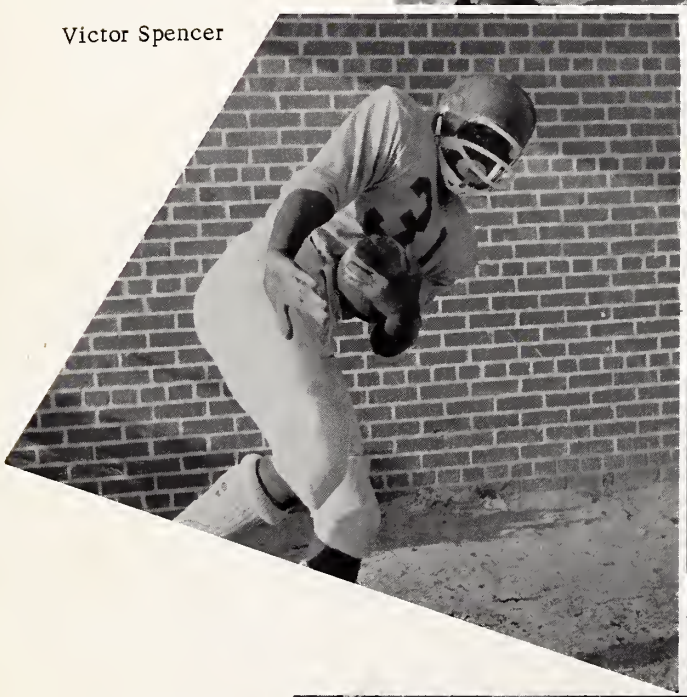

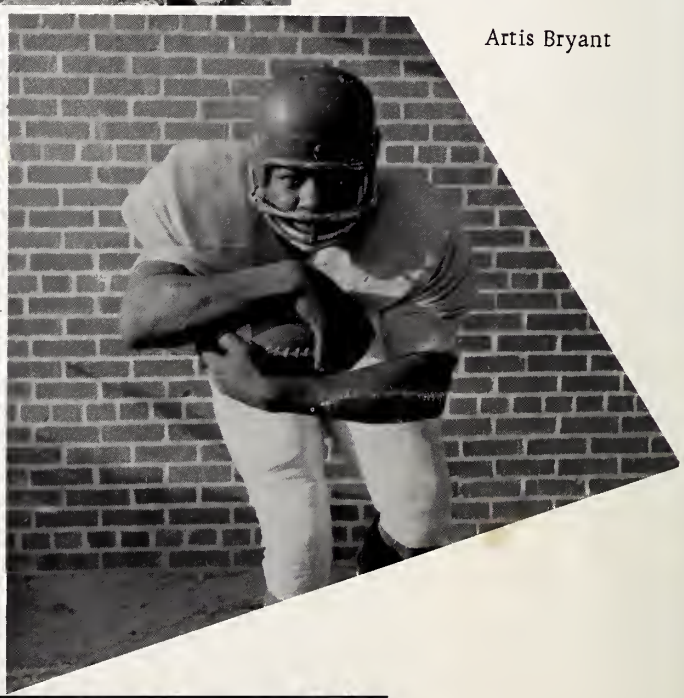

Artis Bryant

Donald Smith

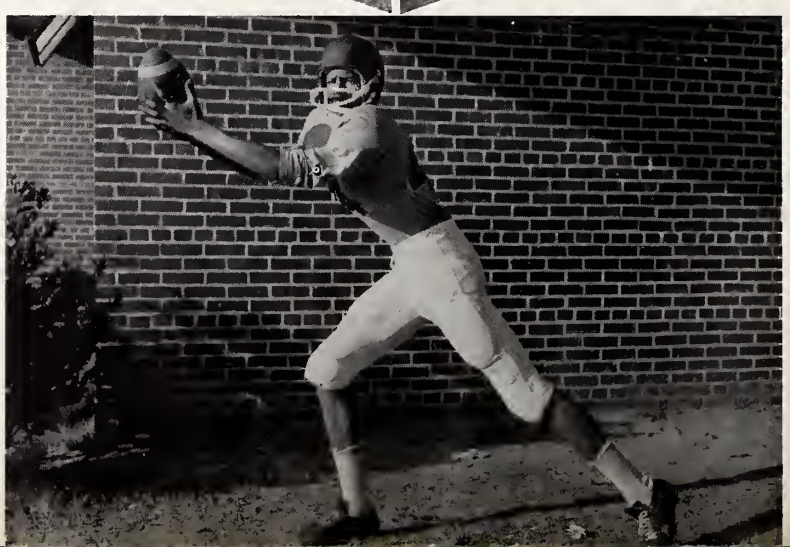

# ELEMENTARY

# Grade Eight

MRS. T. Q. FOSTER - Teacher

Language Arts

MRS. B. G. BURNETT - Teacher

Social Study's Group

MR. JAMES BARNES - Teacher

Science Study's Group

# Grade Seven

MRS. BEATRICE S. CHERRY - Teacher

MR. H. B. HUSSEY - Teacher

# *Grade Seven*

MR. W. P. ARNOLD - Teacher

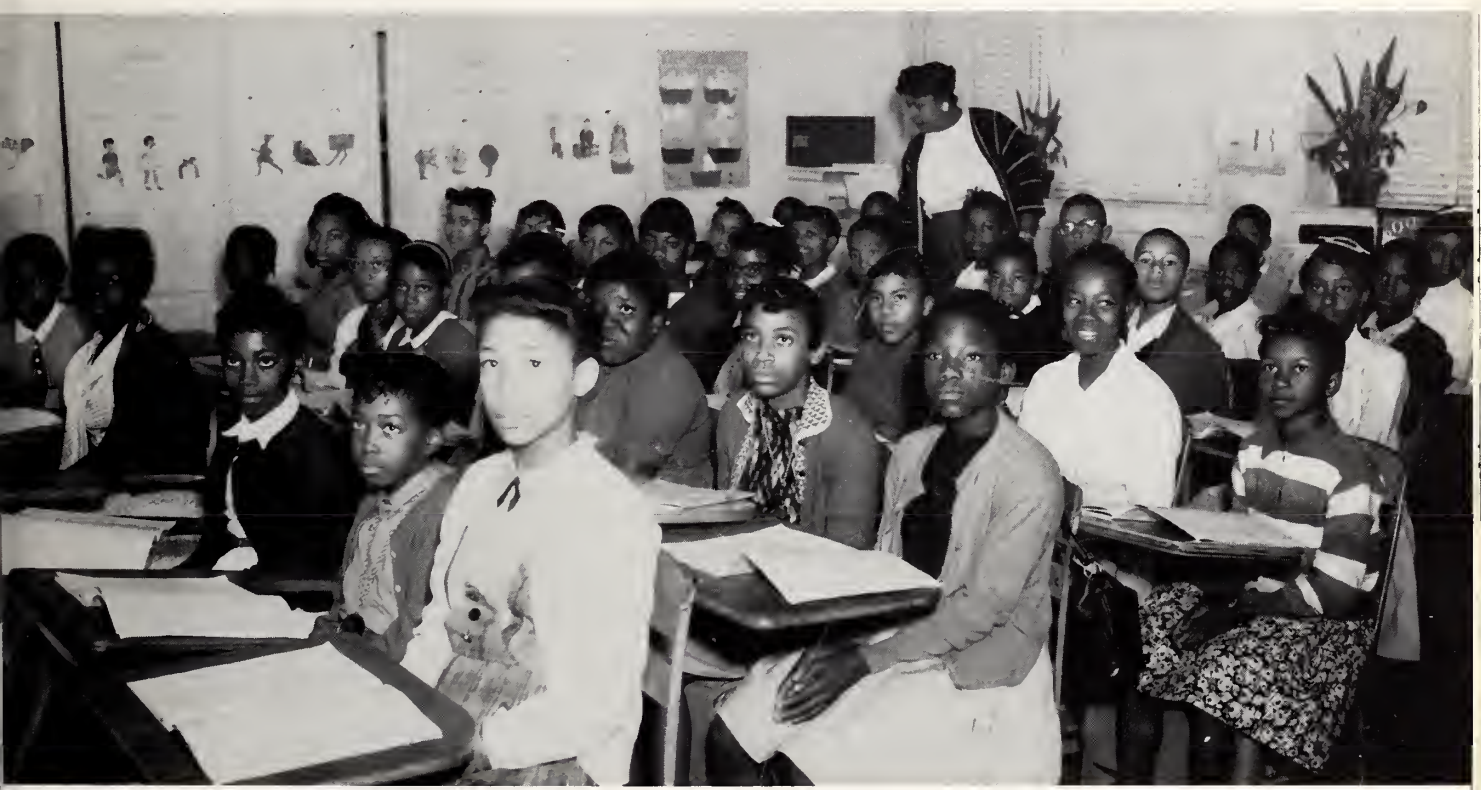

# Sixth Grade

MRS. D. L. THOMPSON - Teacher

# Sixth Grade

MRS. L. P. LLOYD - Teacher

# Special Education Class

MRS. V. M. SMITH - Teacher

# Fifth Grade

MRS. E. O. JONES
Teacher

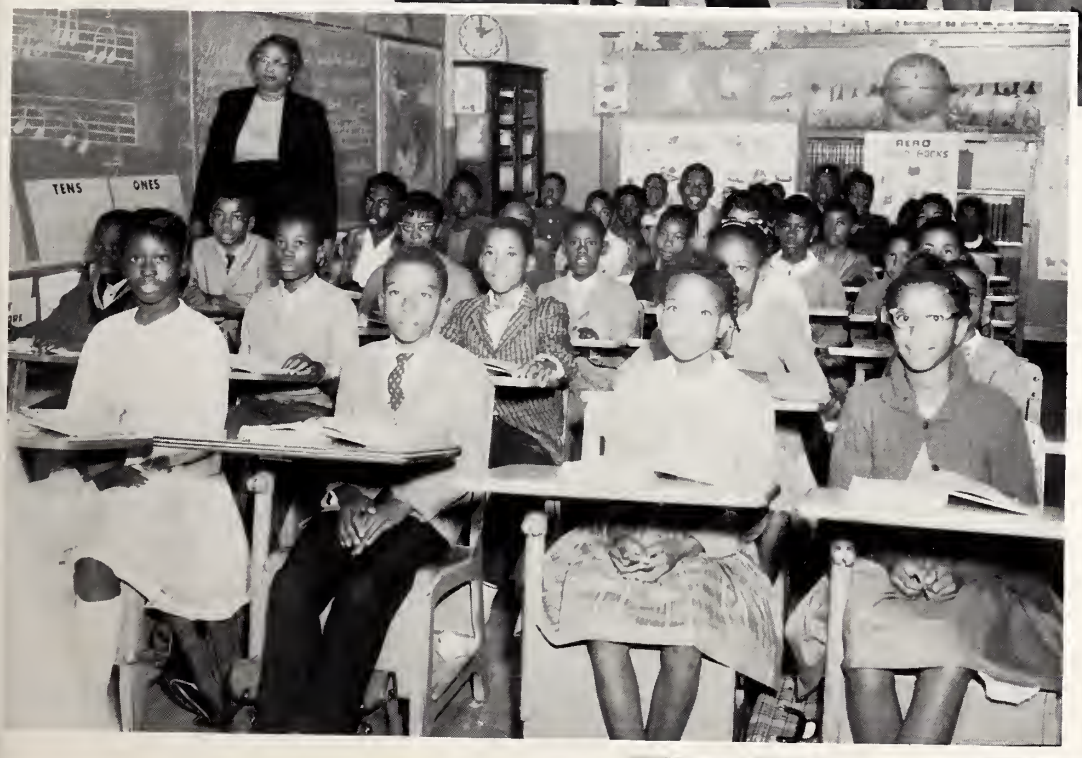


MRS. M. G. WOODLEY
Teacher

MISS L. R. HAMMONDS
Teacher

MRS. M. J. BROWN
Teacher

MRS. N. W. BRYANT
Teacher

MRS. L. M. PETTAWAY
Teacher

# PRIMARY

## Level Six

MRS. B. B. TANNER
Teacher

## Level Five

MRS. V. M. DIGGS
Teacher

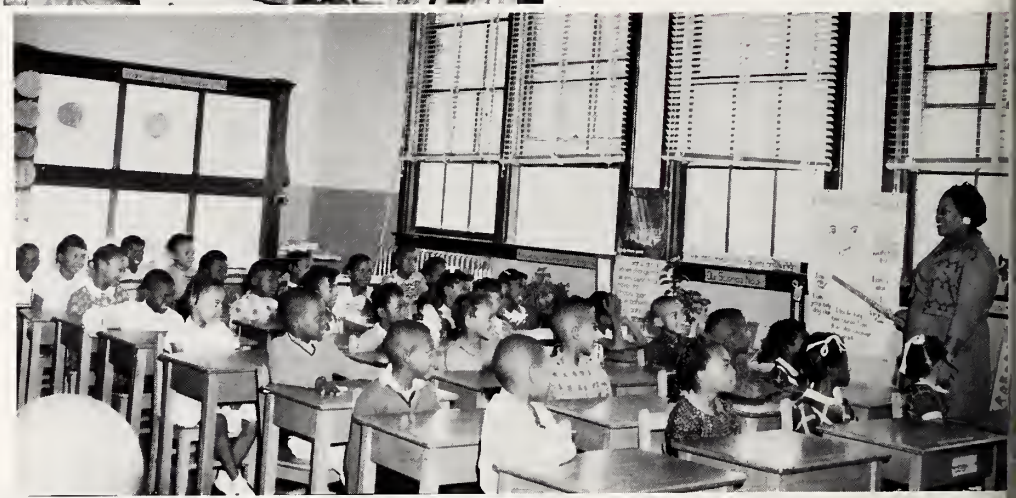

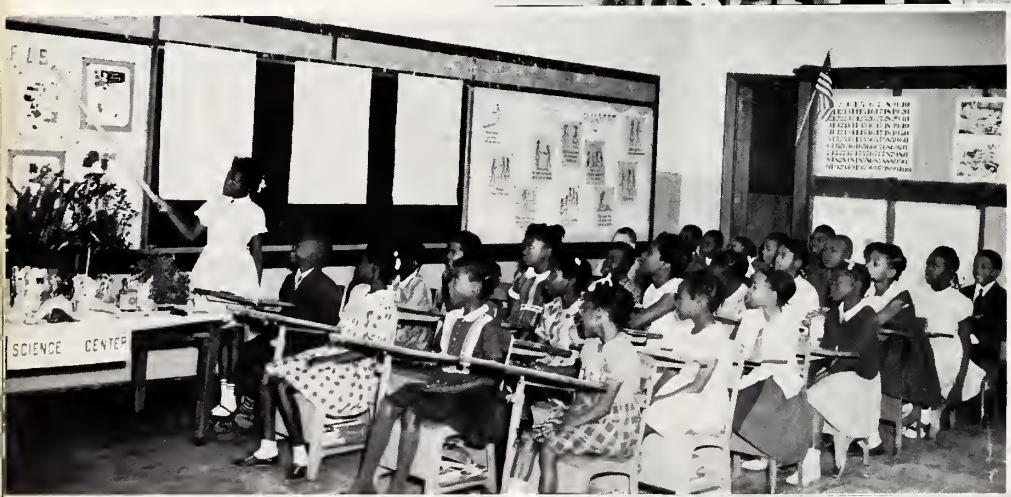


## Level Four - Five

MISS M. L. HORNE
Teacher

## Level Four

MRS. W. F. JONES
Teacher

# Level Three - Four

MRS. E. B. WIGGINS - Teacher

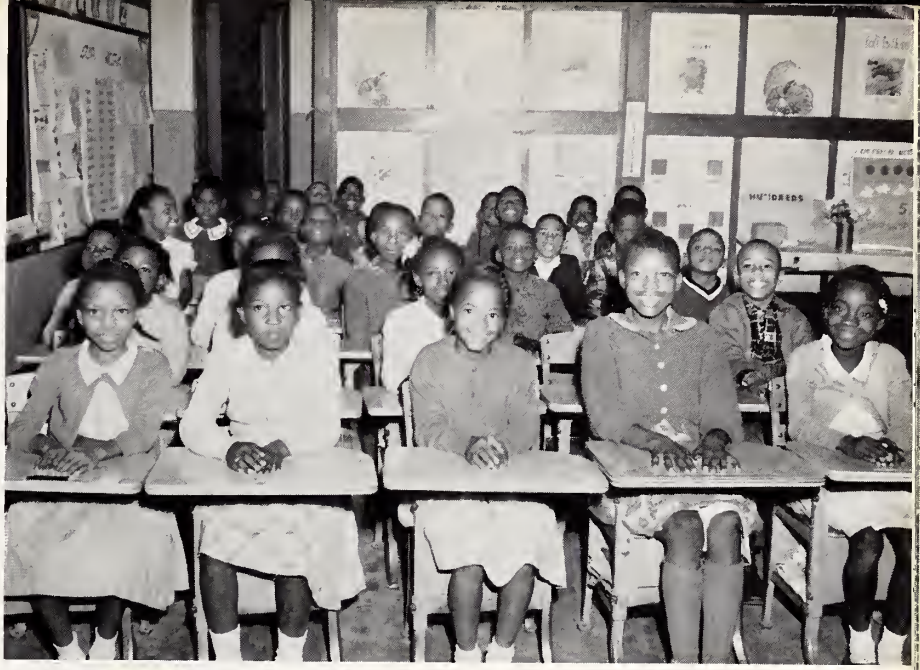

# Level Three

MRS. R. A. GRAVES - Teacher

# Level Two

MISS D. L. BRIDGERS - Teacher

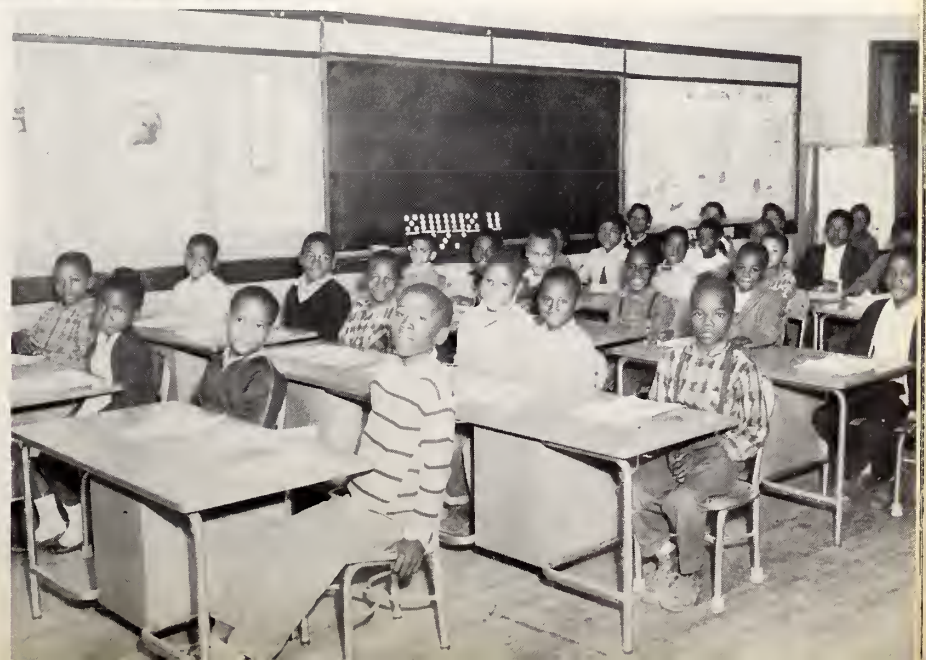

# Level Two

MISS C. V. NEWSOME
Teacher

MRS. Y. H. TRANSOU
Teacher

# Level One

MRS. K. P. WILLIAMS
Teacher

MRS. MARY WILLIAMS
Teacher

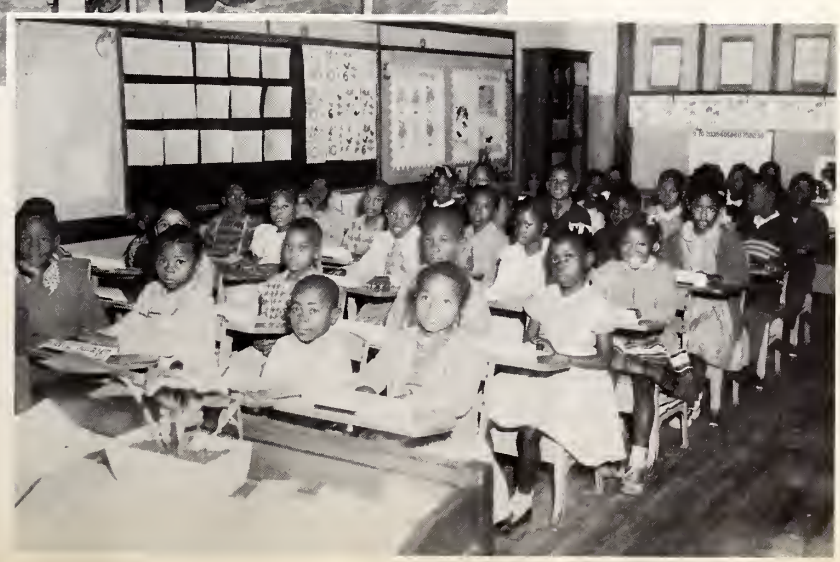

MISS NANCE - Teacher

# P.T.A. Officers

STANDING: Mrs. E. R. Richardson, Mrs. B. S. Cherry, Mrs. V. M. Diggs, Mrs. E. Lewis, Mrs. S. M. Thomas.
SEATED: Mrs. B. Bernett, Mrs. O. D. Knight, Dr. M. A. Ray, Mrs. C. Smith, Mr. R. H. Cherry.

DR. M. C. RAY, President
MRS. O. D. KNIGHT, Secretary
MRS. B. BERNETT, Treasurer

MRS. C. SMITH, Vice-President
MRS. S. M. THOMAS, Asst. Sec.
MRS. E. LEWIS, Grade Mother

# ACTIVITIES

# Student Council

Fred Wood, President; Ronald Vines, Vice-President; Sheila Ray, Secretary; Mittie Bullock, Assistant Secretary; Gladys Harrell, Treasurer.

# Typing Class

# Band

# Senior Choral Club

# Junior Choral Club

# Senior Industrial Arts

FIRST ROW, l. to r.: Samuel Pippen, Henry Williams, Curtis Perry, Fred Wood, Herbert Ricks, Melvin Roberson, Peter Pitt, Curtis Gardner.
SECOND ROW, l. to r.: Glennie Matthewson, Willie Reynolds, Marshall Whitehurst, Jack Mathewson, Clyde Cherry, Melvin Pippen, Willie Williams, Joseph Dunn.

# Junior Industrial Arts

From l. to r.: Donald Smith, Roy Thrope, Wilbert Thigpen, Eddie Johnson, James Lewis, Issac Brown, Jonah Williams.

# Cafeteria Staff

# Homemaking

# ATHLETICS

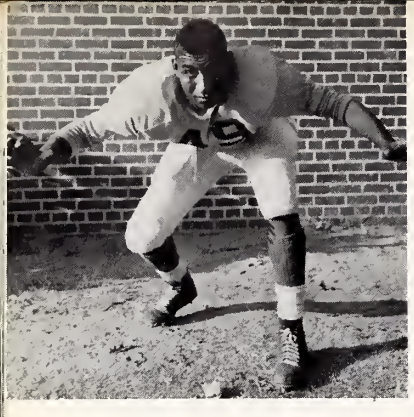

CLYDE CHERRY
Tackle

# Tro

Coa

MR. R. A. MOSS

JOSEPH DUNN
End

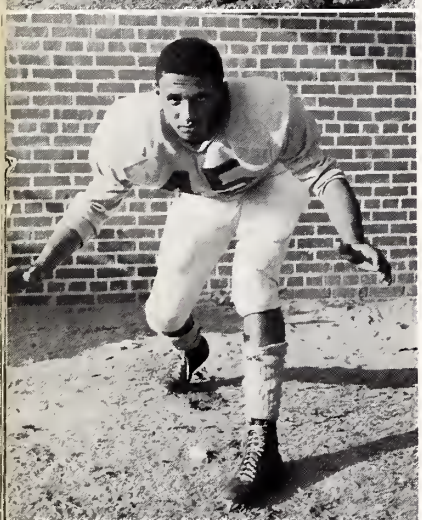

GLENNIE MATTHEWSON
Tackle

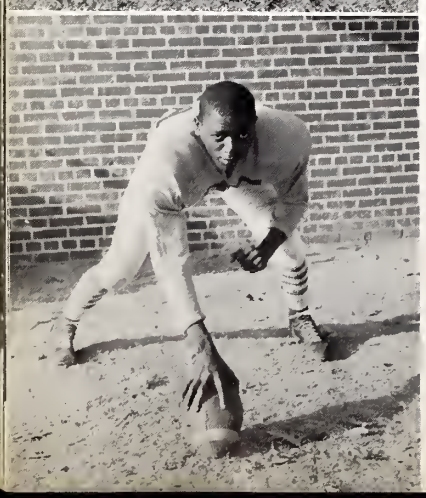

LLOYD PITT
Center

PATTILLO SCORES

| | |
|---|---|
| Trojans | 0 |
| Trojans | 12 |
| Trojans | 0 |
| Trojans | 18 |
| Trojans | 12 |
| Trojans | 20 |
| Trojans | 32 |
| Trojans | 14 |
| Trojans | 0 |

*jans*

ches

MR. H. B. HUSSEY

OPPONENT'S SCORES

| | |
|---|---|
| Rocky Mount | 58 |
| Morehead City | 0 |
| Chapel Hill | 18 |
| Trenton | 0 |
| Snow Hill | 6 |
| Goldsboro | 12 |
| Farmville | 22 |
| Nashville | 34 |
| Beaufort | 6 |

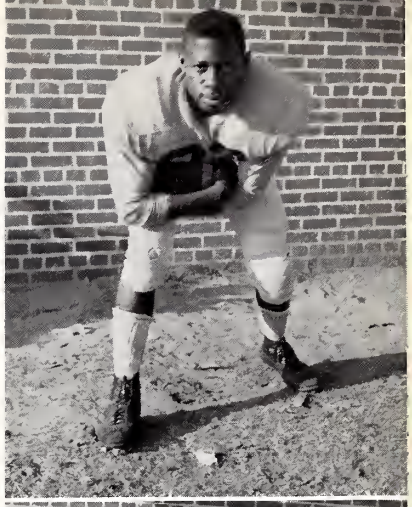

WILLIE REYNOLDS
Halfback

HENRY WILLIAMS
Guard

WILLIE WILLIAMS
End

FRED WOOD
Quarterback

# *Homecoming*

FOOTBALL QUEEN
Rosemary Williams

Queen is crowned by
Captains Fred Wood
and Clyde Cherry.

# Basketball

Varsity

Junior Varsity

# Trojanettes

Mrs. Yvonne Transou, Coach
Miss Peggy Brown, Trainer

# Cheerleaders

Sandra Bryant, Patricia Brown, Rosa Johnson, Sandra Williams, Ava Bell, Susie Lewis.

# Princeville Faculty and Student Council

MRS. M. W. MATTHEWSON

Principal

Mr. E. B. Barnes
Mrs. E. Hedgepeth
Miss M. Hines
Mrs. E. J. Reeves

Mrs. P. W. Bennett
Miss I. McEachern
Miss F. O. Bridgers
Mrs. J. M. Conyers

Left to Right:
Thelma Carney
Luther Carney
Mary Matthewson
Janice Thomas
Bobby Jones

# Boosters

Mr. H. H. Phillips
Mr. Braxton Worsley
Mr. James P. Smith
Mrs. Ella Perry
Mr. Claude White
Mr. Jimmy Jackson
Mrs. Effie Batts
Mr. Thomas Reeds
Mrs. Noncissuis Porter
Mrs. Eva B. Norfleet
Mr. Paul Shirley
Mr. Ollie Barnes
Mrs. Ernestine Woodard
Mrs. Annette Battle
Miss Alice J. Key
Mrs. Viola Thomas
Mrs. Ella Mae Knight
Mr. and Mrs. Jerry Gardner
Mrs. Lizzie Debrew
Miss Dorothy Gardner
Mr. and Mrs. James Black
Mr. and Mrs. James Bradley
Mr. and Mrs. William Pippen
Mr. and Mrs. Joe Pippen
Miss Mary Pippen
Mr. and Mrs. Harvey Pippen
Mr. Josh Pippen
Mrs. Roberta Pippen
Mr. Ben R. Pippen
Mr. and Mrs. William Ricks
Mrs. L. A. Corning
Miss Gwendolyn Ricks
Mrs. Heydenreich
Mrs. Bertha Whitehead
Mrs. Sarah Shine
Mrs. Delia Humson
Mr. Johnnie Worsley
Mr. and Mrs. Beauford Robinson
Mrs. Carrie Walker
Mr. William R. Dancy
Mr. Roosevelt Dancy
Miss Thelma Cherry
Miss Mammie Weeks
Mr. Joseph Williams
Miss Callie Johnson
Miss Cora Johnson
Mr. and Mrs. Alonza Whitehurst
Miss Mary Bridges
Mr. Will Bridges
Mr. Claude Pettaway
Mr. Fred Dancy
Mr. and Mrs. Henry Williams Sr.
Mr. and Mrs. Washington Whitaker
Mrs. Pearlie Lane
Mr. and Mrs. Samuel Kent
Mrs. Sallie Dunn
Mr. and Mrs. Frank Powell
Mr. James Dunn
Mr. Colonel Dunn
Mr. Andrew Dunn
Mr. Ernest Jones
Mr. Ernest Dunn
Rev. Nelson Dunn
Mr. Columbus Davis
Mrs. Ola Mae Williams
Mrs. Emma Knight
Mr. Roosevelt Powell
Mrs. Oscar Brill
Mrs. Emma Whitehead
Mr. and Mrs. T. A. Whitfield
Mrs. Emma Staton
Mr. Emanuel Pippen
Mrs. Dorothy Hyman
Mr. Roscoe Parker
Mrs. Ella Best
Mrs. Louise Best
Mr. and Mrs. Leroy Binner
Mrs. D. Vines
Miss Noami Harrison
Mr. Nathaniel Gray
Mr. Henry H. Simons
Elder S. R. Flood
Mr. and Mrs. Charlie Best
Mrs. Laura B. Shields
Mr. Herman Reeves
Mr. James Barnes
Mr. William B. Reeves
Mrs. Clara B. Lewis
Miss Lenora Whitehead
Mrs. Martha E. Williams
Miss Aldine Cotton
Mrs. Loazianne Alderman
Mr. and Mrs. Herbert E. Bullock
Mrs. Mary Ethel Edmonds
Mrs. Maggie Cotton
Mrs. Martha Vines
Mr. Luther Parker
Mr. George Harrison
Miss Virginia Allen
Mrs. Vivian Pippen
Mrs. Nina K. Clark
Mrs. Christine Lewis
Mrs. Davis Dunn
Mr. and Mrs. Charlie Brown
Mrs. James Barnes
Mrs. Callie Hyman
Mr. and Mrs. Mason Johnson
Mr. and Mrs. Frank Lawrence

# Boosters

Mr. and Mrs. Cary F. Bullock
Mr. and Mrs. Mack Hopkins
Mrs. Olivia Worsley
Miss Elizabeth Andrews
Mr. Leonard B. Hart
Mrs. Rosa Converton
Miss Dora Roberson
Mrs. Ruben Cole
Mr. Columbus Cherry
Mr. Henry McLauran
Miss Ruth Dancy
Mrs. Agnes Brown
Mr. Albert Brazel
Mrs. Dorothy Williams
Mr. James Sharpe
Mr. Henry Best
Mrs. Lela B. Evans
Mr. James Thomas Jones
Mr. Eugene L. Hudson
Mrs. Laura Brown
Miss Lucille Dancy
Mr. Herman Dancy
Miss Josephine Dancy
Mr. Milton Everett
Mrs. Quincy Rice
Mr. Dock Heath
Mr. Clarence Dancy
Mr. Billy Ray Draughn
Mrs. Carrie E. Johnson
Mr. Alexander Jones
Mr. William Newton
Mr. Julius Heath
Mr. Bill Slade
Mrs. Vivian Shaw
Mrs. Virginia Westry
Mr. Jessie Tucker
Mr. Johnnie Powell
Mr. Roosevelt Dickens
Mrs. Addie Bullock
Mrs. Margaret Heath
Miss Argie Heath
Mr. Clyde Harrison
Miss Bertha Pettaway
Mrs. Mattie Harrison
Mrs. Maggie Battle
Mrs. Maude Dickens
Mrs. Emma Reeves
Mrs. Hattie Reeves
Mrs. Mary Vines
Mrs. Eva Jones
Mrs. Addie J. Taylor
Mrs. Millie Ward
Mr. Henry Pettaway
Mrs. Elberta Ward

Rev. and Mrs. Wilbert Cole
Mr. Clarence Morris
Mr. and Mrs. Willie Lewis
Mrs. Aldine Williams
Mrs. Lillie Barlow
Mrs. Sarah Harrell
Mrs. Mary Ward
Mrs. Wmily W. Brown
Mrs. Hattie Jones
Mr. Curtis Black
Mr. and Mrs. F. A. Mathewson
Mr. and Mrs. Julius Woodley
Miss Gladys Byrd
Miss Betty Parker
Mr. Moses Braswell
Mr. Walter Plemmer
Mr. Robert Shaw Jr.
Miss L. M. Berry
Mr. D. E. Smoot
Mrs. Emma Pittman
Mrs. Mary P. Boddie
Mrs. Reba M. Little
Mrs. Bettie Gray
Mrs. Laura Ricks
Mr. George Ricks
Mrs. M. M. Weston
Mr. Julius McDowell
Mr. Jerry McDowell
Mr. and Mrs. Leroy Pitt
Mrs. Charlotte Strong
Mrs. Adline Jones
Mrs. Willie Hilliard
Mrs. Thelma Spencer
Mrs. Rebecca Brown
Mr. Peter Knight
Mrs. Rosa Bonner
Mrs. Annie Cherry
Mrs. Emma Williams
Mrs. Jean Ellis
Mrs. Mary G. Perry
Mrs. Vionea Dickens
Mrs. Idell Draughn
Mrs. Ida Beaman
Mrs. Lila Knight
Mrs. Carylon Cotten
Mrs. Esther Brown
Mrs. Tennessee Oneal
Mrs. Robert L. Bridges
Mrs. Vercha Mae Best
Mrs. John Henry Williams
Mrs. Elizabeth Cobb
Mrs. Thomas Barnes
Miss Mattie Yarboro
Mr. Frank Jenkins

# Boosters

Mr. and Mrs. Cary William Sharpe
Mr. and Mrs. John Hill
Mr. and Mrs. Lenza James
Mr. and Mrs. George Lewis
Mrs. Martha Morris
Miss Retha Johnson
Mr. Wilbert Johnson
Mr. Calvin Hargroves
Mr. Johnnie Jones
Mrs. Ratie Bynum
Mrs. Clide Knight
Mr. and Mrs. Willie Brown
Mrs. Maggie Noble
Mrs. Maxine Harrell
Mrs. Irene Bellamy
Mr. and Mrs. R. H. Cherry
Mrs. F. T. Arnold
Mrs. Jimmy Tucker
Mr. Dulbert Lyons
Miss Julia Lyons
Miss Nannie Lyons
Mr. James Williams Jr.
Mrs. Laura Lyons
Miss Verdell Cotten
Mrs. Walter Batchelor
Mrs. Lucy Whitehead
Mr. and Mrs. Atlas Powell
Mr. H. B. Hussey
Mrs. Ardelis Pettaway
Mrs. Emma Lloyd
Mr. W. H. Ward
Mrs. Erma Powell
Mrs. Blanche B. Kinney
Mrs. Esther Stita
Mr. Vinson Powell
Mrs. Lilliam Lindsey
Mrs. Mary Modline
Miss Lillie M. Worsley
Mr. Berry Dickens
Miss Ruby Bullock
Mrs. Lila Wilkins
Mr. James Staton
Mr. Edward Sharpe
Mr. Antera Wheeler
Mr. and Mrs. Charlie Sharpe
Mrs. Hattie Ranson
Mr. Willie Modlin
Mr. Samuel Bryant
Mr. Jimmie Walston
Mrs. Agnes Bellamy
Mrs. Emmajean Commings
Mrs. Mary M. Ruffin
Mrs. Florence Knight
Mrs. Nannie Mae Cobb

Mrs. Mary Kate Battle
Mrs. Judy L. Moss
Mrs. Ruth Price
Mrs. Effie M. Williams
Mr. Roland Clark
Mrs. Margaret M. Knight
Mrs. Rosa Lee Norfleet Jr.
Mrs. Caroline B. Cherry
Miss Willie M. Cherry
Mrs. Lucille Brown
Mrs. Lorna D. Lloyd
Mr. Neal A. McLean
Mr. James Barnes
Mrs. Gertrude Knight
Mr. Wallace Worsley
Mrs. William Lewis
Mrs. Winerford Braswell
Mr. Luther Ruffin
Miss Addie M. Johnson
Miss Helen V. Kelly
Mrs. Oradell Knight
Miss C. V. Newsome
Mrs. Corine Freeman
Mrs. Mariah Taylor
Mrs. Minnie Sherrod
Mr. T. C. Boyd
Mrs. Hannah Boyd
Mrs. Eliza H. Lloyd
Mrs. Mary Pitt
Mr. Jesse Everett
Mr. Will E. Bridgers
Mr. James A. Pettaway
Mrs. Louise Davis
Mrs. Julia J. Harrell
Mrs. Erma Bullock
Mr. Richard B. Hinton
Mrs. Emily W. Brown
Mr. Curtis Anthony
Mrs. Blanche Sharpe
Mrs. Maggie Brown
Mr. Robert Brown
Mr. Clefton Herring
Mr. Milton Lewis
Mr. Nathan Jenkins Sr.
Mr. Nathan Jenkins Jr.
Mrs. Blanche Edmondson
Mr. and Mrs. Benjamin Brown
Mr. and Mrs. Walter Brown
Mr. Warren Brown
Mr. Jessie Lee Brown
Mr. Willis Brown Jr.
Mrs. Magnolia Bryant
Miss Harriet Bryant
Mr. and Mrs. Nathan Pitt

# Boosters

Mr. and Mrs. Andrew Anthony
Mr. and Mrs. Joe Dickens
Mr. and Mrs. George Hilton
Mr. and Mrs. Chifton Knight
Mr. and Mrs. Eugene Lancaster
Mr. and Mrs. Frank Pettaway
Mr. and Mrs. Frank Pettaway
Mr. and Mrs. James Whitehead
Mr. and Mrs. Willie Wiggins
Mrs. Katherine P. Williams
Mrs. Mary P. Williams
Mr. James Williams
Mrs. Ruby Wooten
Mrs. Madie Fields
Mrs. Janie Pettaway
Mrs. Dollie Wooten
Mrs. Eunice Parker
Mrs. Essie R. Richardson
Mrs. Lawney H. Pitt
Miss Corine Boddie
Mrs. Delia Sanders
Mrs. Mary Wood
Mrs. Hannah Grimes
Mr. Alexander Dancy
Mrs. Estelle Knight
Mr. and Mrs. Horace Wooten
Mr. and Mrs. Donald Armstrong
Mr. and Mrs. Cary J. Bullock
Mr. and Mrs. John White
Mr. and Mrs. Richard Kearney
Mr. and Mrs. Sylvester Mayo
Mrs. Susie H. Lloyd
Miss Mary Louise Brown
Mr. Nathaniel Ward
Mrs. Lafayette Brown
Mrs. Mary Johnson
Mrs. Cellie Cefus
Mrs. Lille Anderson
Mrs. Annie Battle
Mrs. Ruth Tyson
Mrs. Dorothy Tyson
Miss Caletha Williams
Miss Annie M. Dancy
Miss Betty Parker
Mr. and Mrs. Butler Whitehead
Mr. Burton Jones
Mrs. E. J. Reeves
Mrs. Pearl W. Bennett
Miss F. O. Bridgers
Miss Ruby Graves
Mrs. Eula Wiggins
Mr. Johnnie L. Shaw
Mrs. Vivian Diggs
Mrs. B. G. Burnette
Mrs. W. F. Jones
Miss Macey Bradley
Mrs. Rebecca Fletcher
Mr. Moses Stevens
Mrs. Yvonne Transou
Mrs. Thelma Nance
Mrs. Mary J. Bulluck
Mr. Robert E. Carson
Mr. Marvin R. Smith
Mr. Preston Heath Jr.
Mr. Johnnie Redmond
Mrs. Ethel Hines
Miss Mary A. Johnson
Mr. William Arnold
Mrs. Ida Williams
Mr. Johnny Redmond
Mrs. Ethel Hines
Mrs. Glorie B. Sharpe
Mrs. Augustus Burrell
Mr. Johnnie Smith
Mrs. Susie Harrison
Mrs. Cora Harris
Miss Mary A. Johnson
Mrs. T. C. Boyd
Mr. William Arnold
Mrs. Ida Williams
Mr. E. L. Leach
Mrs. Arthur Pettaway
Mrs. G. Giles
Mr. Asbury Batchelor

COMPLIMENTS OF

# ADLER'S DEPARTMENT STORE

"Quality Merchandise at Reasonable Prices"

Shop Adler's and Save

## TOWN & COUNTRY GAS CO.

LP GAS
THE MODERN FUEL

Bulk or Bottle Service

| Kinston | Goldsboro | Tarboro |
|---|---|---|
| 3-2001 | RE-2301 | 3-2730 |

*Exquisite Jewelry*

## ROBERT'S JEWELRY CO.

"Headquarters for Quality"

Diamonds - Watches - Jewelry
Charge Accounts Invited
Expert Watch and Jewelry Repairs
309 Main St. Dial TA 3-3975

DRINK Coca-Cola

Compliments of

**TARBORO COCA-COLA BOTTLING COMPANY**

Tarboro, N. C.

*Shop and Save at*

**BELK TYLER'S**

"Tarboro's Shopping Center"

Main St.

Tarboro, N. C.

*latest fashions*

**W. S. CLARK & SONS, INC.**

"Tarboro's Largest and Leading Department Store"

Dial TA 3-2101
Tarboro, N. C.

*Save*

**SECURITY LOAN, INC.**

Personal Loans $20-$600

423 Main St.
Tarboro, N. C.
Dial TA 3-4177

## THE JEWEL BOX

The South's Largest Jewelers

Tarboro, N. C.

414 Main St. TA 3-4031

## MODERN
BARBER SHOP

J. E. BRIDGERS
Proprietor
E. PIPPEN, Manager
Licensed Graduate
Barbers
105 Main Street
Tarboro, N. C.

## VISIT JONES'

Pit Cooked

Bar-B-Que

Highway 258 Princeville

Compliments of

Quality cleaning **ZIRKLE'S**

Compliments of

## WILLIAMS
5¢, 10¢ & 25¢ STORES

"Supplies All Your School Needs"

Main St. Tarboro, N. C.

## THOMPSON'S
BODY SHOP

"We Take the Dents
Out of Accidents"
Rt. 1 - Tarboro, N. C.
M. L. MYRICK
Asst. Manager
BILL THOMPSON
Owner - Manager

## APPLIANCES
Compliments of

## ELECTRIC SERVICE SHOP
312 Main St. Tarboro, N. C.
"We Solve Your Electrical
Problems"

Compliments of

## REX JEWELERS
Watches Diamonds

Phone TA 3-4700
Tarboro, N. C.

BETTER GROCERIES

**DANCY'S GROCERY**

Church and Wagner St.

"Best for Less"
Plus Service and Appreciation
TA 3-2423
M. K. CRAWLY, Prop.

**LEWIS**

BEAUTY SHOP

Pitt Street

Specializing in Style
and Scalp Treatment

O. M. LEWIS, Prop.

**THE TOY STORE**

Visit Our Year Round Toy Store

Use Our Lay-Away Plan

"Playthings for All Ages"

119 Main St. Tarboro, N. C.

**FRANCES**

ELECTRIC COMPANY

GENERAL ELECTRIC

Electrical Contractors

206 Main St. Tarboro, N. C.

**SHILOH**

IMPLEMENT COMPANY

Case Farm Machinery
3-2276 Tarboro, N. C.

Compliments of

**MARTIN'S**

HOME AND AUTO SUPPLY

526 Main St. Tarboro, N. C.

**GLENNIE'S**

Princeville, N. C.

Dial TA 3-4013

**ROSENBAUMS INC.**

TA 3-2717
229 Main St.
Tarboro, N. C.

In Norfolk It's

**SALLIE'S**

MODERNISTIC BEAUTY
SCHOOL AND SALON

One of Norfolk's Leading Air Conditioned Negro Establishments

"We Beautify and Satisfy"

MRS. SALLIE WOOD
WHITEHEAD - Owner

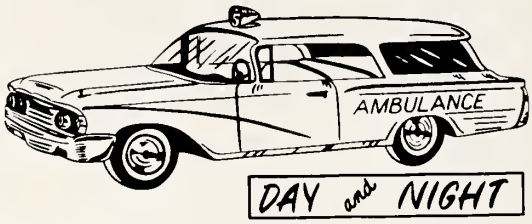


**BAKER FUNERAL HOME**

Home Office of
Auxiliary Home

Mutual Burial Ass'n

Benefits From $100-$200

201 W. Water St. TA 3-4321
Tarboro, N. C.

Compliments of

**THE FACULTY**
**AND STUDENT BODY**

of

Livinghope School

Macclesfield, N. C.

Compliments of

**HAVEN'S**
FEED & SEED STORE

124 S. Main St. TA 3-2664

Tarboro, N. C.

Compliments of

**BETA ZETA**
**SIGMA CHAPTER**
Sigma Gamma Rho

Sorority, Inc.

Rocky Mount, N. C.

LARGE .....

OR 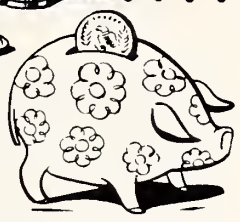

SMALL

## WE WELCOME YOUR ACCOUNT

# EDGECOMBE BANK AND TRUST CO.

Est. 1942

"Your Local Friendly Bank"

* Commercial
* Savings
* Farm Management
* Safe Deposit Boxes
* Trust

Oak City

Tarboro

FEDERAL DEPOSIT INSURANCE CORPORATION
Maximum $10,000 Insurance For Each Depositer
MEMBER

*Better Values*

Congratulations, Seniors

Jarman Shoes for Men

**SHUGAR'S**
DEPARTMENT STORE

TA 3-3181 228 Main St.

Tarboro, N. C.

LET US HELP

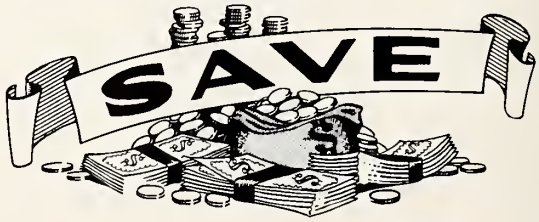


*Your Money*

**NORTH CAROLINA NATIONAL BANK**

Complete Banking
and
Trust Service

490 N. Main Tarboro, N. C.

Rudolph Knight

Rudolph Knight
North Carolina
College, Durham, N.C.
A. & T. College
Greensboro N.C.

My Class in the Freshman year H.B

Boys

1. Willie Giles
2. William Stewart
3. Stanford Tucker
4. David Cherry
5. Maurice Mayo
6. William Lewis
7
8
9.
10.

Girls

1. Ava Bell
2. Ides Spencer
3. Rosena Ricks
4.

James Eugene Simmons III

The world is full of surprises.
Rudolph Knight

Give to Rudolph Knight the word the best you have and the very best will come back to you.
Rudolph

1. 2.

English IV
French II
Sociology
Typing I
Geometry

Rudolph Knight

10th English II Miss Berry
80 Algebra II Miss Kelley
World History Mrs. R. Wilson
H.B. + J.S. Biology Mrs. Freeman
Physical ed. Mr. Moss

R.B. + 9th English I Mrs. Bullock
80 Algebra I Mr. Freeman
Civics Mrs. Freeman
General Science Mr. Freeman
Physical Education Mr. Moss

11th
88 English III Miss M. Berry
French I Mrs. [illegible]
Bookkeeping Mr. [illegible]
U. S. History Mrs. [illegible]